



Catalog 17a



Sole Technical Advisor to:

- | | | | | |
|---------------|---|------------------------------------------------------|---|-------------|
| August, 1974 | — | World Professional and Amateur Cycling Championships | — | Canada |
| June, 1975 | — | European Junior Cycling Championships | — | Switzerland |
| July, 1975 | — | United States National Cycling Championships | — | U. S. A. |
| August, 1975 | — | World Professional and Amateur Cycling Championships | — | Belgium |
| October, 1975 | — | Pan American Games | — | Mexico |
| July, 1976 | — | Olympic Games | — | Canada |
| August, 1977 | — | World Professional and Amateur Cycling Championships | — | Venezuela |

WARRANTY

Campagnolo bicycle components are unconditionally guaranteed for life against defects in materials or workmanship. Campagnolo components are not, however, guaranteed against wear resulting from use or wear resulting from improper maintenance.

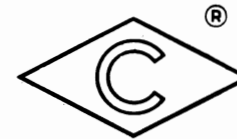
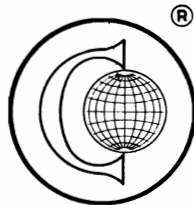

CAMPAGNOLO®

BREV. INTER. CAMPAGNOLO®

Copyright © 1975

All copyrights reserved and reproduction prohibited.

Any person infringing Campagnolo patents, trade marks, and registered designs will be prosecuted.

TABLE OF CONTENTS

Super Record Road Group	2-3
Nuovo Record Road Group	4-5
Super Record Track Group	6-7
Record Track Group	8-9
Gran Sport Road Group	10-11
Deraillleurs and Parts	12-18
Controls and Parts	19-21
Hubs and Parts	22-26
Cranksets and Parts	27-30
Bottom Bracket Sets and Parts	31-33
Headsets and Parts	34
Pedals and Parts	35-36
Brakes and Parts	37-38
Seatpins and Parts	39-40
Cables and Clips	41
Binder Bolts	42
Fork Ends	43
Pump Ends, Track Sprockets, and Grease	44
Special Campagnolo Tools	45-49
Bicycle Assembly Stand	50
Chain Line Diagrams	51-53
Gear Table for 27" Wheels	54

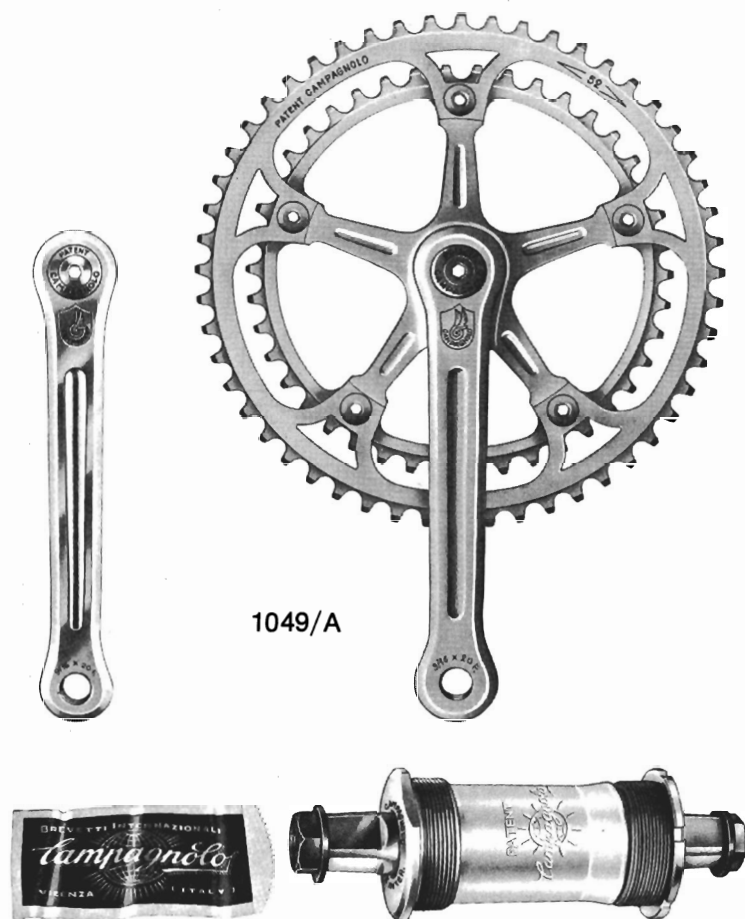

1049/A

4031



4051



4041

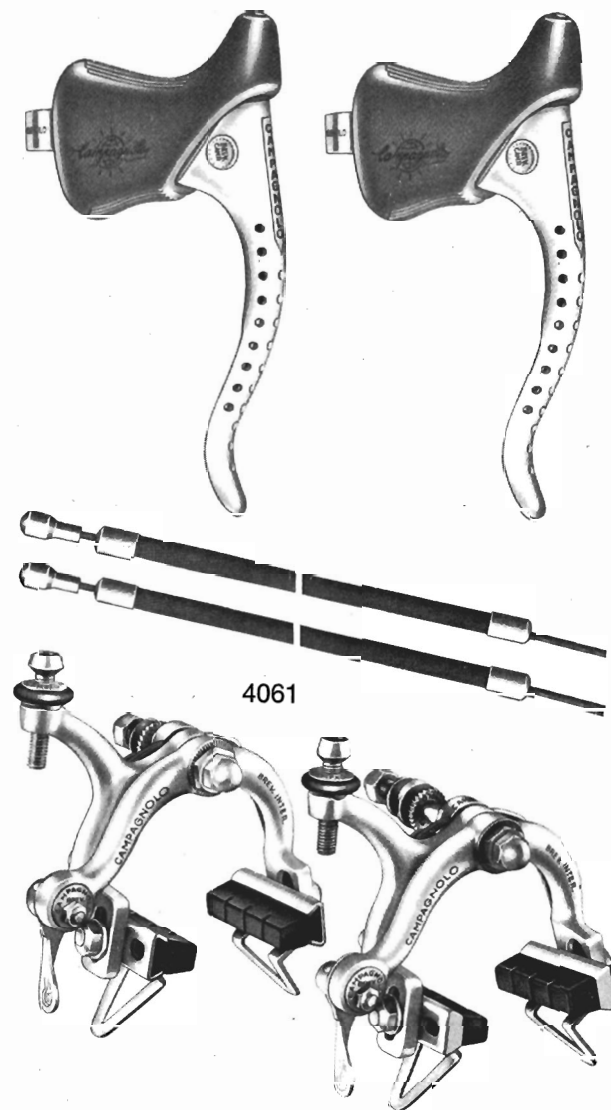

4061

- 606 Rear derailleur cable (118 cm.)
- 608 Front derailleur cable (72 cm.) (New cable has been lengthened 2 cm.)
- 622 Rear derailleur stainless steel cable casing (21 cm.)
- 626/A Dual derailleur cable guide

- 636 Rear derailleur cable stop
- 648 Peg-Type pump holder
- 649 Brake cable clip (pkg. of 3)
- 1010/A Road fork ends w/o eyelets - set of 4 (SR)
- 1014 Record dual derailleur controls
- 1030/2 Adapter for Italian Silco Impero Pump w/squared boss

- 1049/A Super Record crankset w/o BB (Specs: Crank length—165 to 180 mm; Teeth—42 to 57)
- 1052/1 Front derailleur (R, RL, SR)

SUPER RECORD ROAD GROUP

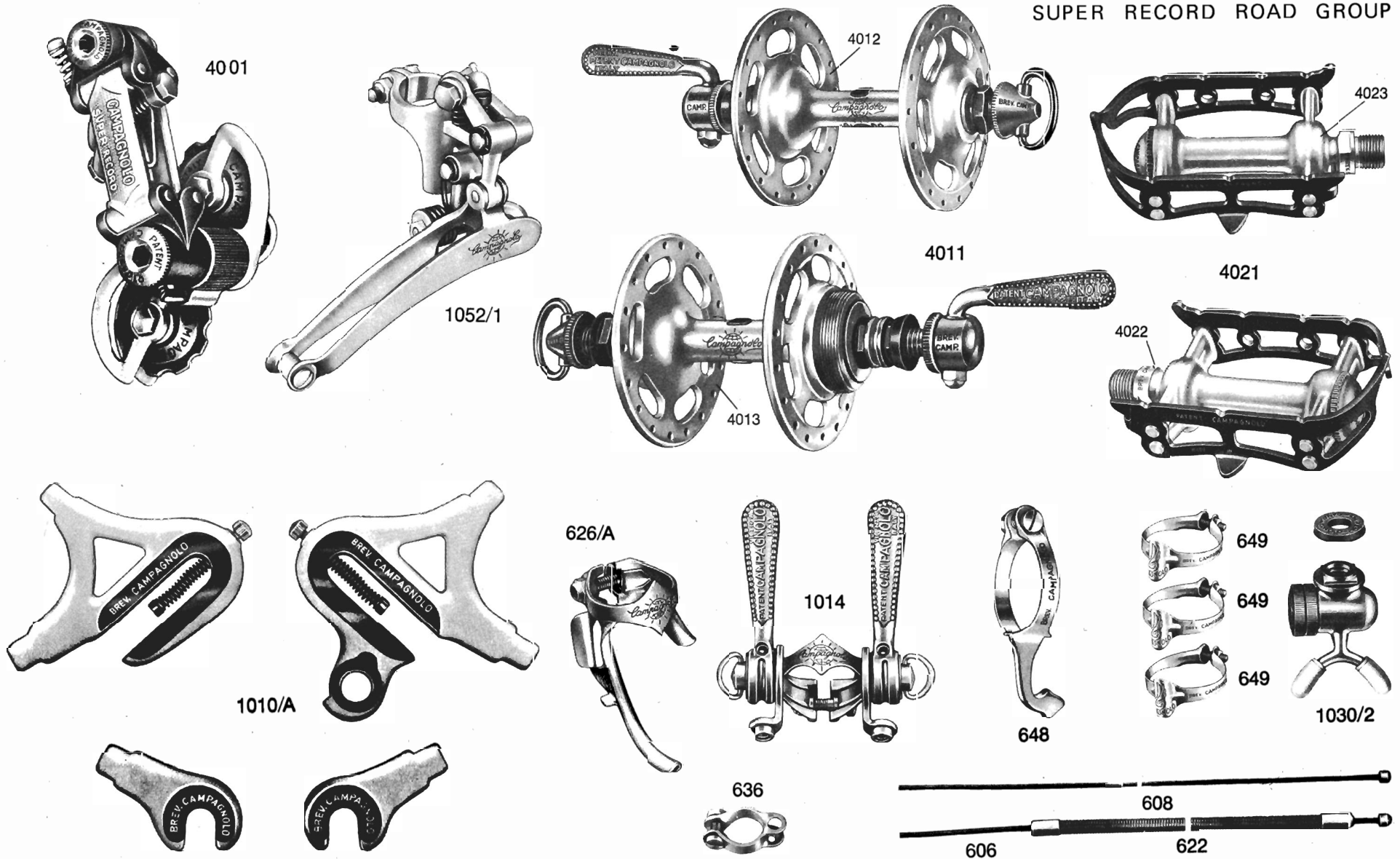

- 4001 Super Record rear derailleur w/o hanger
- 4011 Pair large-flange Super Record road hubs (Specs: Holes—24 to 40; Threads—Eng., Fr., or Ital.)
- 4012 Front large-flange road hub (SR)

- 4013 Rear large-flange road hub (SR)
- 4021 Pair road pedals (SR)
- 4022 R.H. road pedal (SR)
- 4023 L.H. road pedal (SR)
- 4030 Road crankset w/BB (SR)
- 4031 Super Record road bottom bracket set (Specs: Pages 31, 33)

- 4041 Super Record road headset (Specs: Eng., Fr., or Ital. thread)
- 4051 Fluted wide-cradle Super Record seatpin (Specs: Length—147 mm only; Diameters—25.0 to 27.4 mm)
- 4061 Super Record brake set complete

- 1032/F CAMPAGNOLO NUOVO RECORD ROAD GROUP (INCLUDES BRAKES 2040, PAGE 37)
- 1032 CAMPAGNOLO NUOVO RECORD ROAD GROUP (AS SHOWN – DOES NOT INCLUDE BRAKES 2040)

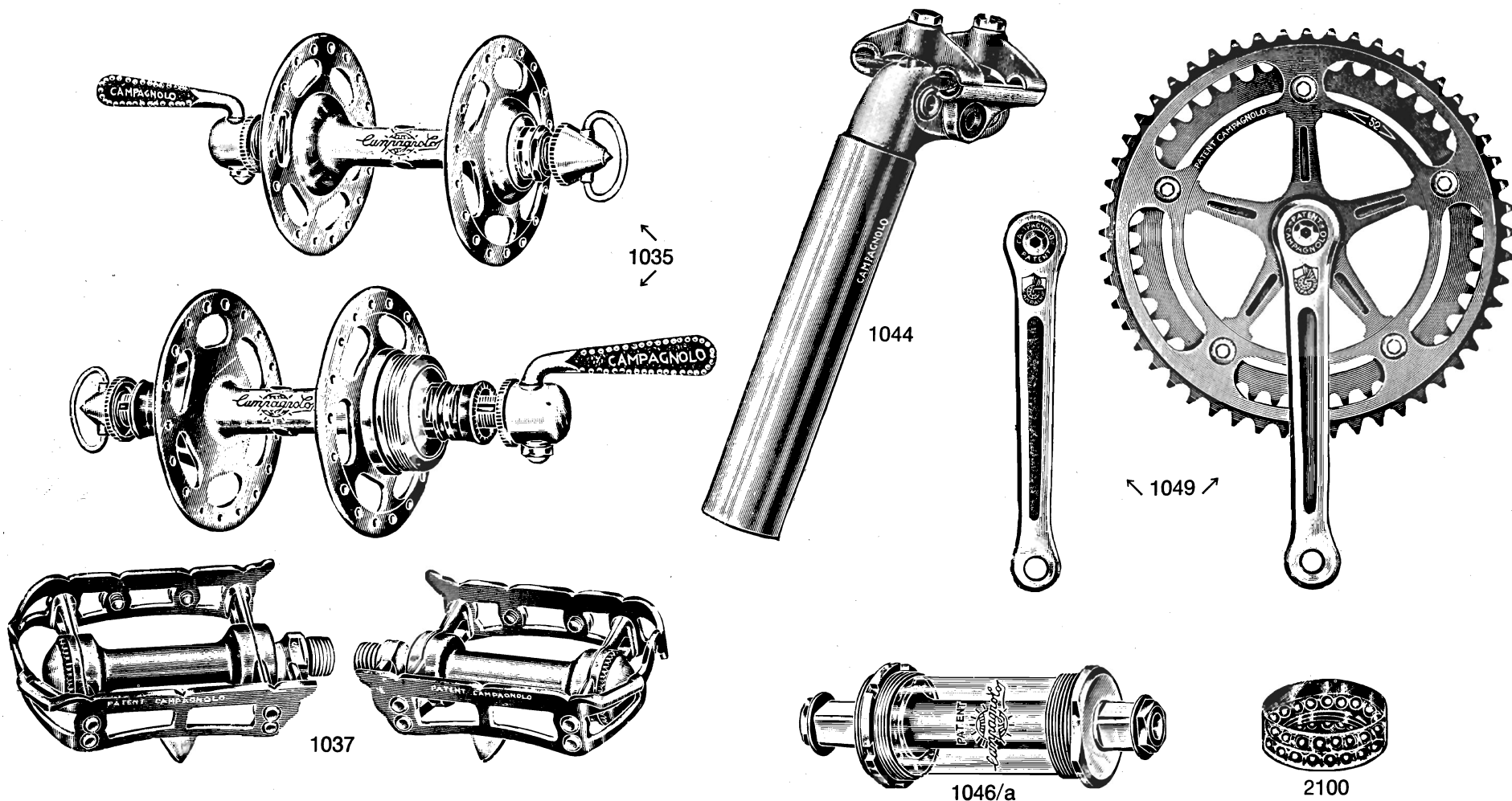

- 606 **Down** tube gear cable (118 cm)
- 608 **Down** tube front changer cable (72 cm)
- 622 **Rear** stainless steel outer cable (21 cm)
- 626/a **Twin** gear cables clip
- 632 **Seat** tube pump clip
- 636 **Rear** derailleur cable stop

- 649 **Brake** cable clips
- 1010 **Record** fork ends set
- 1014 **Twin** down tube control levers
- 1020/a **Nuovo Record** gear (without hanger)
- 1030/2 **Special** pump adaptor (thread $\varnothing 9 \times 1,25$ - Any of the pump adaptors shown on page 44 can be supplied instead)

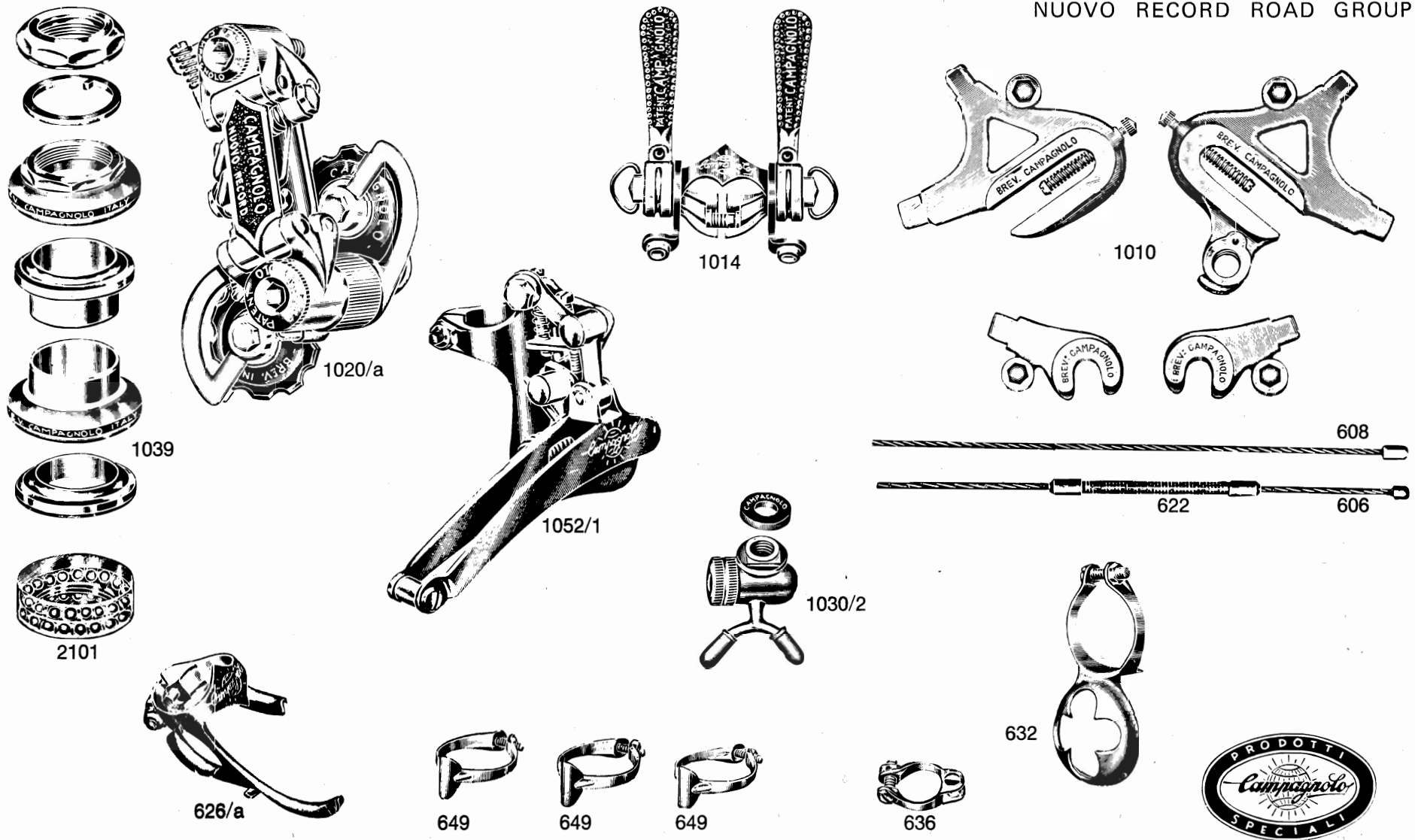

- 1035 Pair of Record large flange quick release hubs (Specs: Holes—24 to 40; Thread—Eng., Fr. or Ital.)
 1037 Pair of Record road pedals
 1039 Record road head set (Specify Eng., Fr. or Ital. Thread)
 1044 Seat pin (please specify diameter and length as shown on pages 39 and 40. If requested, seat pin 1045 for narrow cradle saddles can be supplied.)

- 1046/a Nuovo Record bottom bracket set (see pages 32, 33 for specs)
 1048 Road crankset w/BB (NR)
 1049 Road chainwheel set (please specify number of chainring teeth and crank length—see page 27)
 1052/1 Record front changer
 2100 Special ballraces for bottom bracket set
 2101 Special ballraces for head set

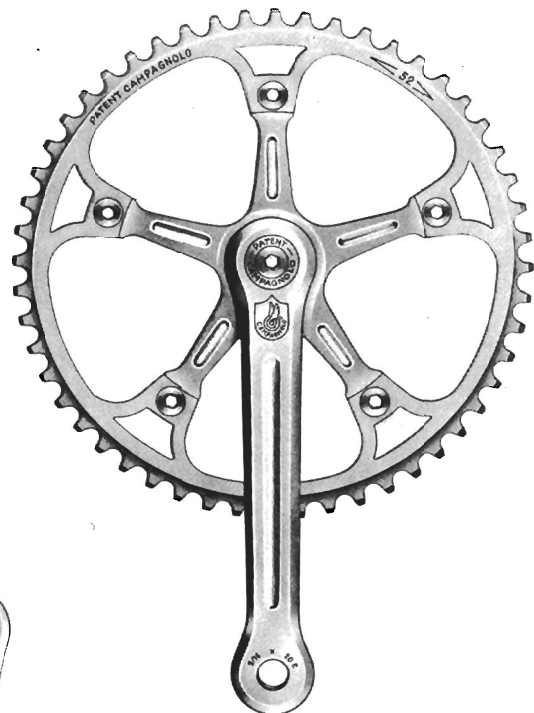

4151

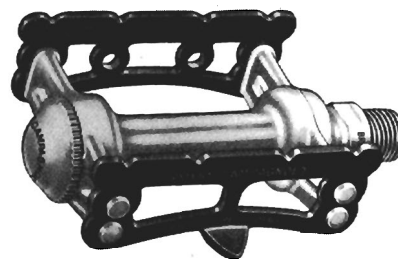

4121

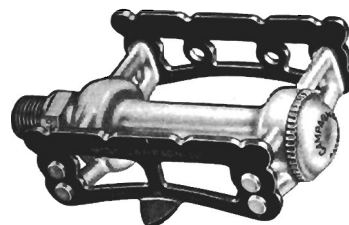

4131

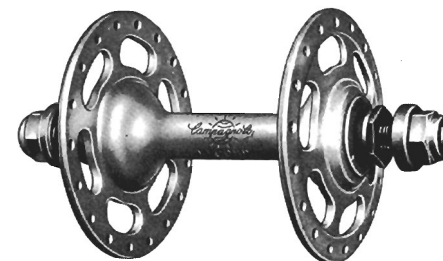
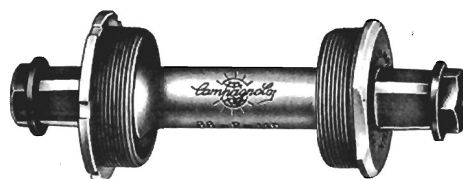

4101

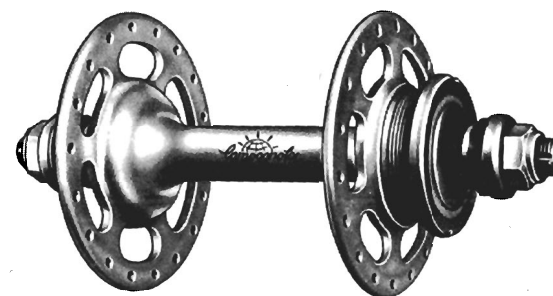

- 1053 Track fork ends (set of 4)
- 4051 Fluted wide-cradle seat pin (SR)—147 mm only;
diameters 25.0 to 27.4 mm
- 4101 Pair large-flange Super Record track hubs (Specs:
Holes—24 to 40; Threads—Eng., Fr., or Ital.)

- 4102 Front large-flange track hub (SR)
- 4103 Rear Large-flange track hub (SR)
- 4121 Pair track pedals (SR)
- 4122 R.H. track pedal (SR)
- 4123 L.H. track pedal (SR)
- 4130 Track crankset w/BB (SR)



4141



4051

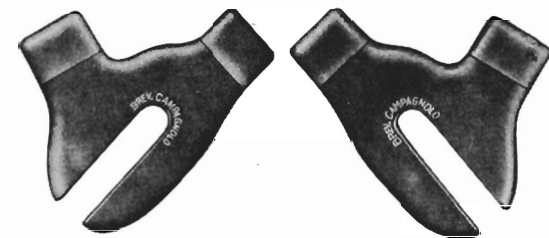

1053



- 4131 Track bottom bracket set (SR)
(See specs pages 31, 33)
- 4141 Super Record track headset (Specs - Eng.,
Fr., or Ital. thread)
- 4151 Super Record track crankset w/o bottom
bracket - to fit 1/2" x 1/8" (3 mm) chain
(Specs: Crank length—165 to 180 mm;
Teeth size—44 to 70)

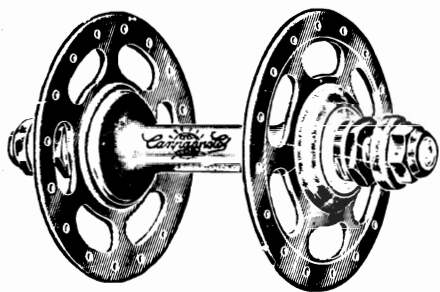

1036

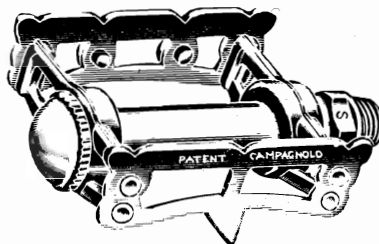

1038

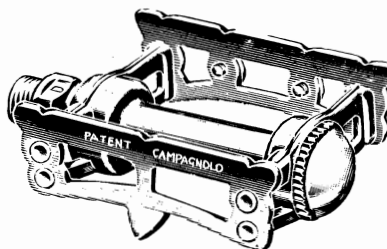
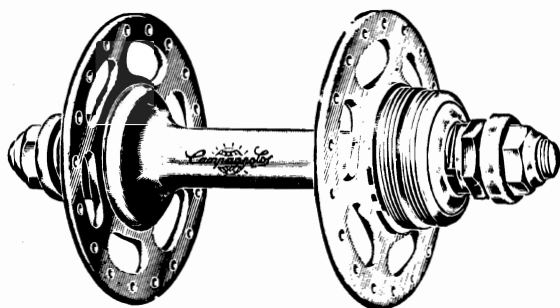

1051

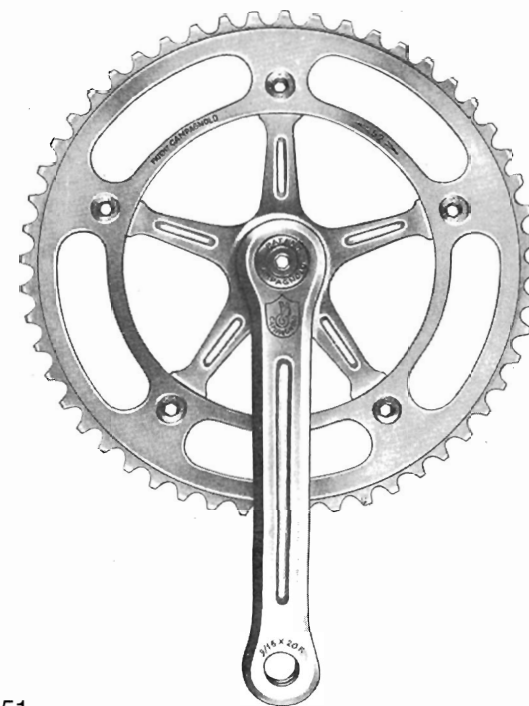

- 1036 Pair of Record track hubs (Specs: Holes—24 to 40; Threads—Eng., Fr., or Ital.)
- 1038 Pair of Record track pedals
- 1040 Record track head set (Specs: Eng., Fr., or Ital. Threads)

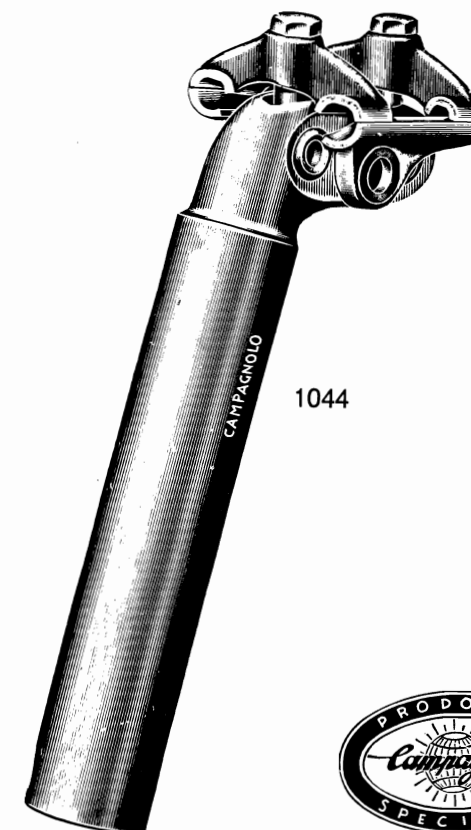
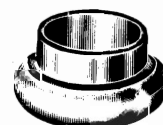
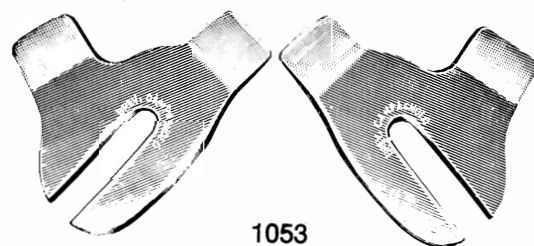
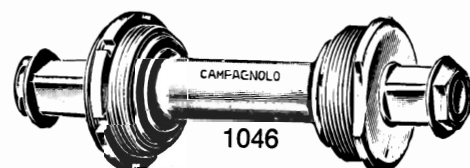

- 1044 **Seat pin** for wide cradle saddles (please specify diameter and length as shown on pages 39 and 40. If requested, seat pin 1045 for narrow cradle saddles can be supplied.)
- 1046 **Record bottom bracket set** (Specs: See page 33)
- 1050 **Track crankset w/BB (R)**

- 1051 **Track chainwheel set** (chainring for chain 1/2" x 1/8" - Available also for chains 1" x 1/8" or 1" x 3/16" - Please specify number of chainring teeth and crank length - see page 27)
- 1053 **Track fork ends** (set of 4)
- 2100 **Special ballraces** for bottom bracket set
- 2102 **Special ballraces** for head set



3320



1040/A

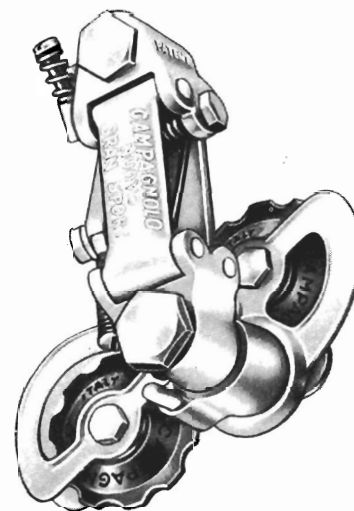

3500

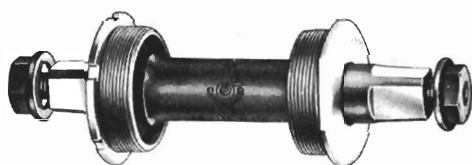

3331



2050



- 606 Rear derailleur cable (118 cm)
 608 Front derailleur cable (72 cm) (New Cable is 2 cm longer)

- 622 Rear derailleur stainless steel cable casing (21 cm)
 626/A Dual derailleur cable guide
 636 Cable stop C/S

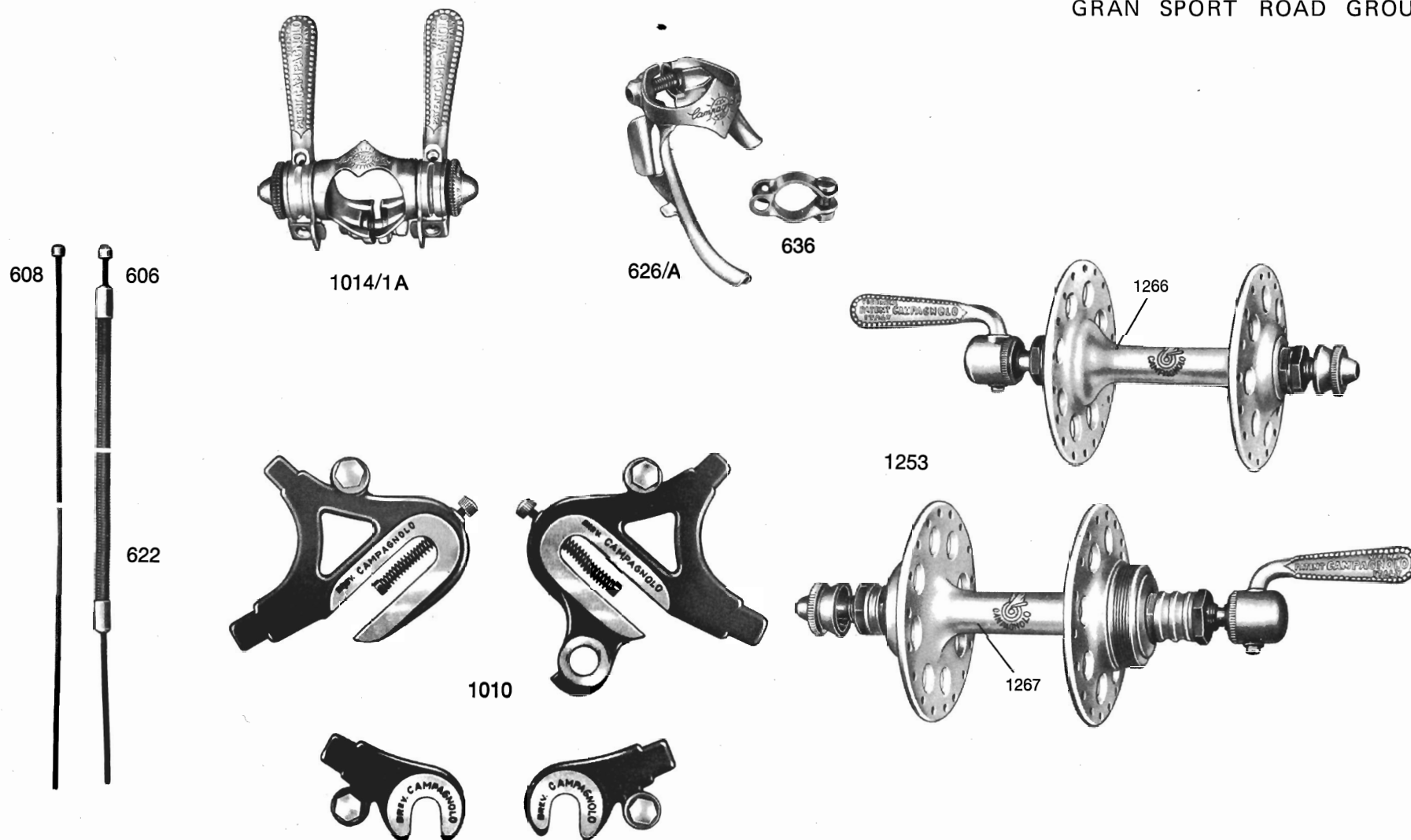

- 1010 Road fork ends - set of 4 (R, NGS)
 1014/1A Dual control (V, NGS)
 1040/A Sport road head set (Specs: Eng., Fr., or Ital. Thread)
 1253 Pair large-flange road hubs (NT) (Specs: Holes—36;
 Thread—Eng. or Ital.)

- 2050
 3320
 3330
 3331
 3500

- Valentino front derailleur (1052/1 may also be used)
 Sport road crankset w/o BB (Record BB will fit)(Specs: Page 30)
 Sport road crankset w/BB
 Sport bottom bracket set (Specs on pages 30, 33)
 Nuovo Gran Sport rear derailleur w/o hanger

4001/1 **CAMPAGNOLO SUPER RECORD REAR DERAILLEUR WITH HANGER**
 4001 **CAMPAGNOLO SUPER RECORD REAR DERAILLEUR WITHOUT HANGER**

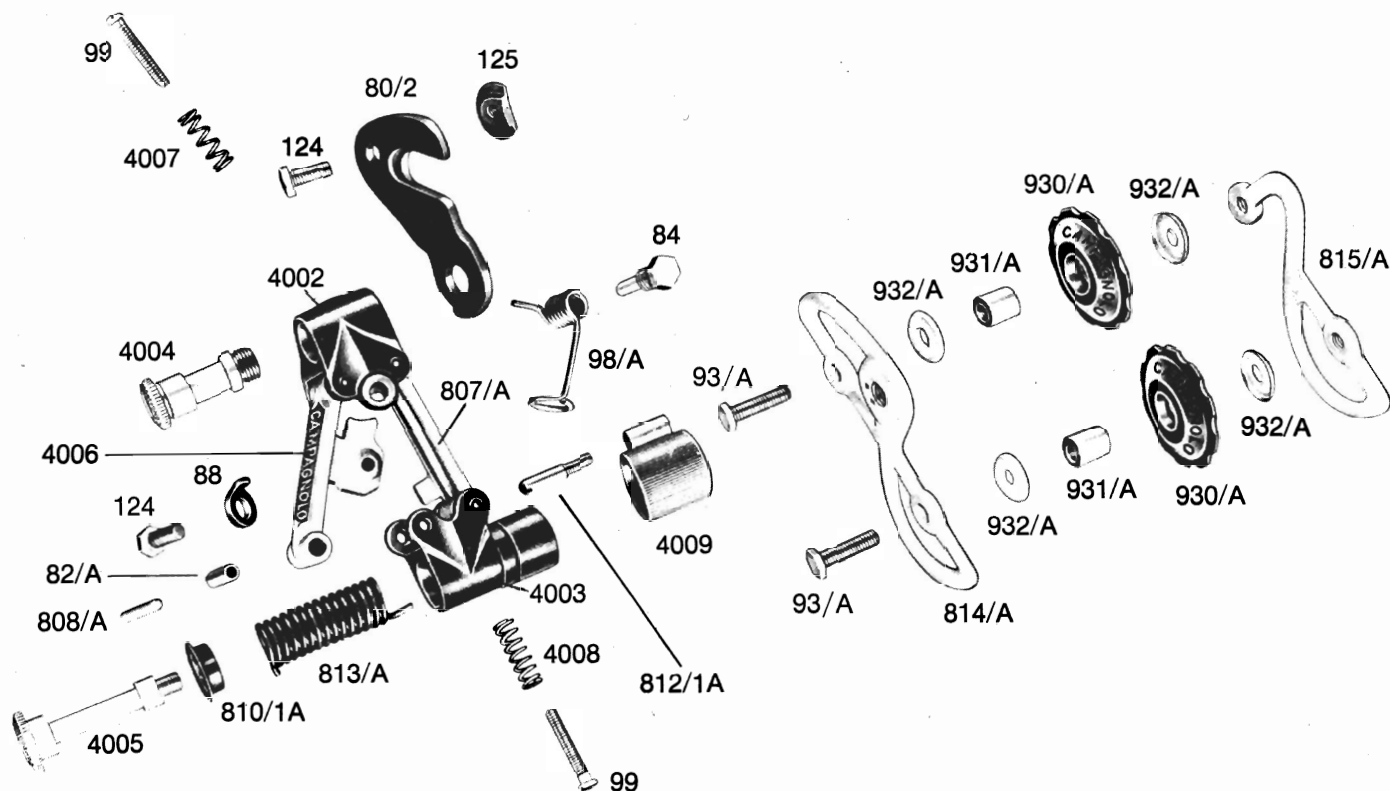

80/2 Rear derailleur hanger (SR, NR, NGS)
 82/A Derailleur arm pivot pin sleeve (SR, NR, RL, NGS)
 84 Return spring fixing bolt (SR, NR, NGS)
 88 Cable clamp washer for 89
 93/A Roller axle bolt (SR, NR)
 98/A Derailleur return spring (SR, NR, RL)
 99 Derailleur adjusting screw (SR, NR, RL, NGS)
 124 Bolt
 125 Rear derailleur hanger nut (SR, NR, RL)

807/A Inner rear derailleur arm (SR, NR, RL)
 808/A Rear derailleur arm pivot pin (SR, NR, RL, NGS)
 813/A Rear derailleur tension spring (SR, NR, RL, NGS)
 814/A Outer cage plate (SR, NR)
 815/A Inner cage plate (SR, NR)
 930/A Derailleur roller (NR)
 931/A Roller bushing (NR)
 932/A Roller bushing cover (NR)

937 "New" Roller bushing cover
 4002 Rear derailleur upper body (SR)
 4003 Rear derailleur tension spring cover (SR)
 4004 Rear derailleur upper body pivot bolt (SR)
 4005 Rear derailleur tension spring bolt (SR)
 4006 Rear derailleur outer arm (SR)
 4007 Rear derailleur outer adjustment spring (SR)
 4008 Rear derailleur lower adjustment spring (SR)
 4009 Rear derailleur tension spring cage cover (SR)

- 89 Zinc-Plated bolt—int/w 676, 779
- 215 Cage end bolt for Spacer 790 (NR-Int/w 791)
- 217 Nut (general use)
- 773 Front derailleur body (R)
- 773/1 Front derailleur body clamp (R)
- 773/2 Front derailleur body clamp pin (R)
- 774 Front derailleur adjusting bolt (R)
- 775 Front derailleur adjusting spring (R)
- 776 Clip Fixing bolt
- 777 Clip fixing nut for Bolts 776 and 609/1
- 778 Front derailleur upper arm (R)
- 779 Cable clamp bolt
- 780 Cable clamp washer for bolts 89 and 779
- 782 Front derailleur lower arm (R)
- 784 Front derailleur cage (R)
- 785 Front derailleur upper arm pivot pin sleeve (R)
- 786 Front derailleur upper arm pivot pin (R)
- 787 Front derailleur return spring (R)
- 788 Front derailleur lower arm pivot bolt (R)
- 789 Nut to fit bolt 788 (R)
- 790 Front derailleur cage rear spacer (R)
- 941 Front derailleur pivot arm C-clip (NR)

1052/1

CAMPAGNOLO RECORD FRONT DERAILLEUR

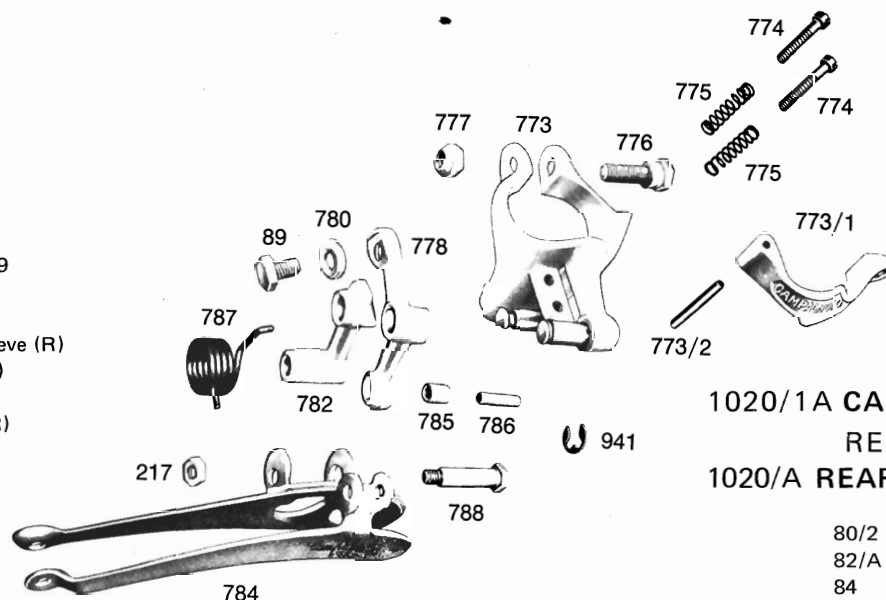

1020/1A CAMPAGNOLO NUOVO RECORD REAR DERAILLEUR WITH HANGER 1020/A REAR DERAILLEUR WITHOUT HANGER

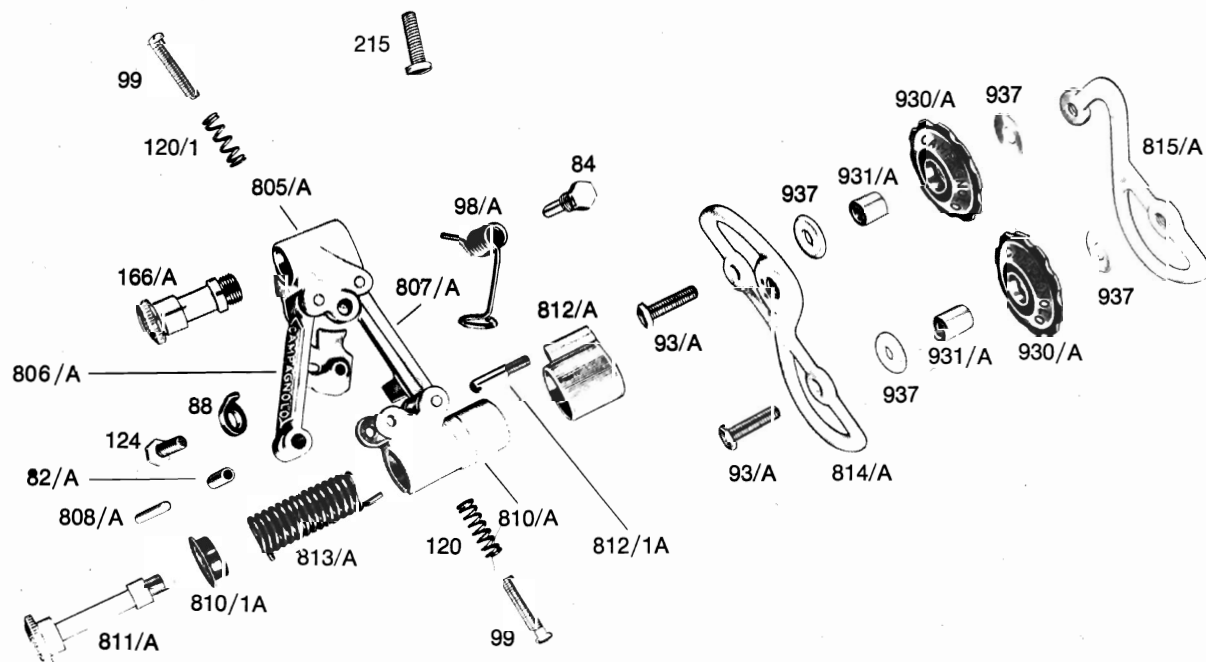

- 80/2 Rear derailleur hanger (SR, NR, NGS)
- 82/A Derailleur arm pivot pin sleeve (SR, NR, RL, NGS)
- 84 Return spring fixing bolt (SR, NR, NGS)
- 88 Cable clamp washer for bolt 89
- 93/A Roller axle bolt (SR, NR)
- 98/A Derailleur return spring (SR, NR, RL)
- 99 Derailleur adjusting screw (SR, NR, RL, NGS)
- 120 Lower tension spring for screw 99 (NR, RL, NGS)
- 120/1 Upper tension spring for screw 99 (NR, RL, NGS)
- 124 Bolt
- 125 Rear derailleur hanger nut
- 166/A Upper pivot bolt (NR)
- 805/A Upper body for rear derailleur (NR)
- 806/A Outer rear derailleur arm (NR)
- 807/A Inner rear derailleur arm (SR, NR, RL)
- 808/A Rear derailleur arm pivot pin (SR, NR, RL, NGS)
- 810/A Rear derailleur tension spring cage (NR, RL)
- 810/1A Rear derailleur tension spring cage face plate (SR, NR, RL, NGS)
- 811/A Tension spring bolt (NR, RL)
- 812/A Spring cage cover (NR, RL)
- 812/1A Spring cage cover stop pin (SR, NR, RL, NGS)
- 813/A Rear derailleur tension spring (SR, NR, RL, NGS)
- 814/A Outer cage plate (SR, NR)
- 815/A Inner cage plate (SR, NR)
- 930/A Derailleur roller (SR, NR)
- 931/A Roller bushing (SR, NR)
- 932/A Roller bushing cover (NGS, VO, "Old Style" NR replaced by cover 937)
- 937 "New" Roller bushing cover (SR, NR, RL)

3450/1

CAMPAGNOLO RALLY REAR DERAILLEUR WITH HANGER

3450

CAMPAGNOLO RALLY REAR DERAILLEUR WITHOUT HANGER

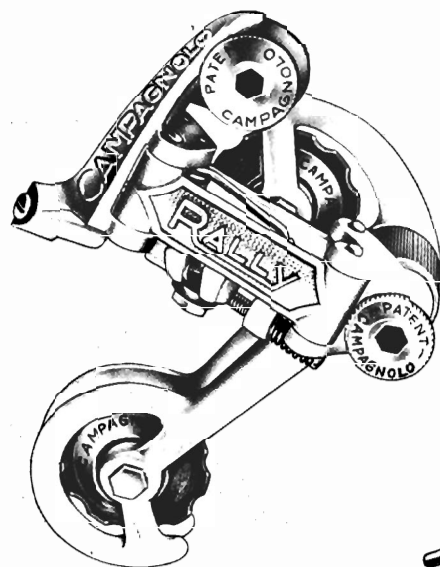

3450

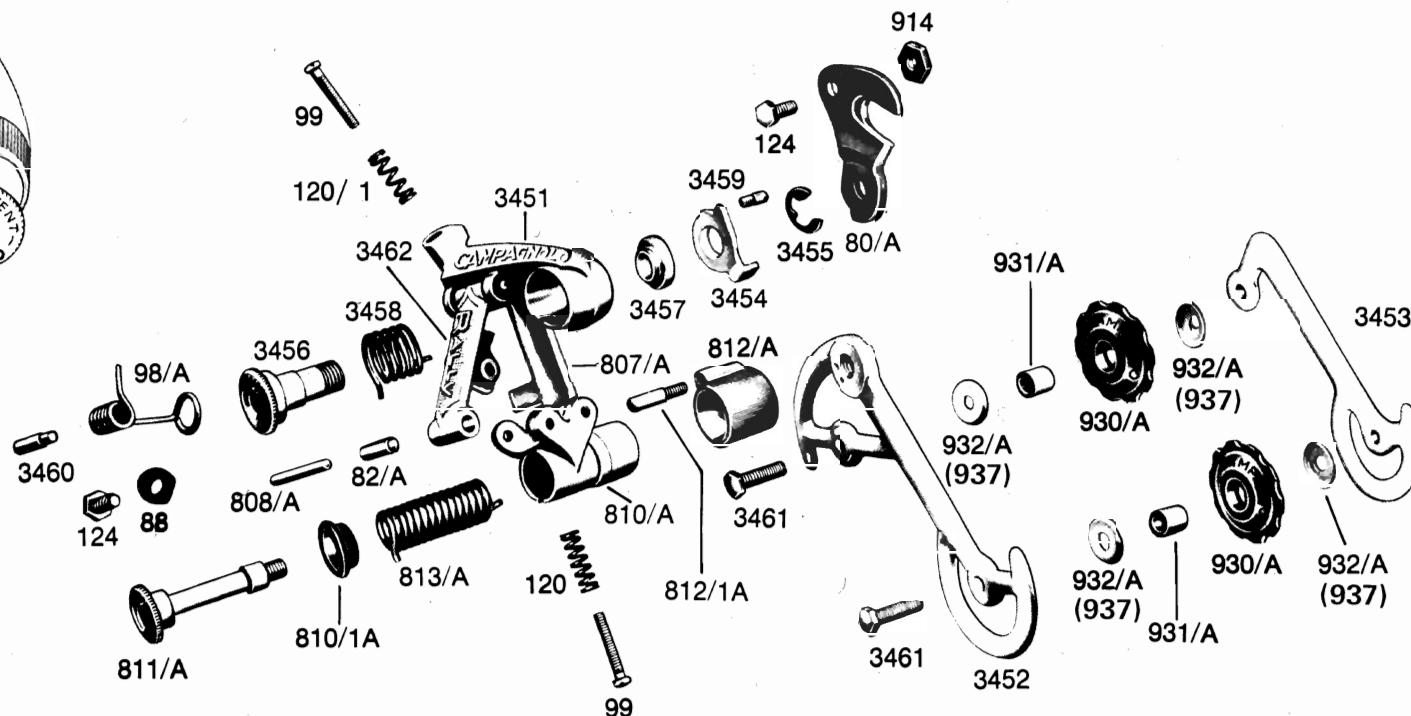

80/A Rear derailleur hanger (RL, VO, V)
 82/A Derailleur arm pivot pin sleeve (SR, NR, RL, NGS)
 88 Cable clamp washer for 89
 99 Derailleur adjusting screw (SR, NR, RL, NGS)
 98/A Derailleur return spring (SR, NR, RL)
 120 Lower tension spring for 99 (NR, RL, NGS)
 120/1 Upper tension spring for 99 (NR, RL, NGS)
 124 Bolt
 807/A Inner rear derailleur arm (SR, NR, RL)
 808/A Rear derailleur arm pivot pin (SR, NR, RL, NGS)
 810/A Rear derailleur tension spring cage (NR, RL)

810/1A Rear derailleur tension spring cage face plate (SR, NR, RL, NGS)
 811/A Tension spring bolt (NR, RL)
 812/A Spring cage cover (NR, RL)
 812/1A Spring cage cover stop pin (SR, NR, RL, NGS)
 813/A Rear derailleur tension spring (SR, NR, RL, NGS)
 914 Nut for hanger bolt 124 (RL)
 930/A Derailleur roller (NR)
 931/A Roller bushing
 932/A Roller bushing cover (All)
 937 "New" Roller bushing cover (SR, NR, RL)

3451 Rear derailleur upper body (RL)
 3452 Rear derailleur outer cage plate (RL)
 3453 Rear derailleur inner cage plate (RL)
 3454 Rear derailleur hanger stop plate (RL)
 3455 Rear derailleur hanger bolt C clip (RL)
 3456 Rear derailleur upper pivot bolt (RL)
 3457 Rear derailleur upper spring cage plate (RL)
 3458 Rear derailleur upper tension spring (RL)
 3459 Rear derailleur hanger stop plate pin (RL)
 3460 Rear derailleur return spring pin (RL)
 3461 Rear derailleur roller axle bolt (RL)
 3462 Rear derailleur outer arm (RL)

3500/1 CAMPAGNOLO NUOVO GRAN SPORT REAR DERAILLEUR WITH HANGER
 3500 CAMPAGNOLO NUOVO GRAN SPORT REAR DERAILLEUR WITHOUT HANGER

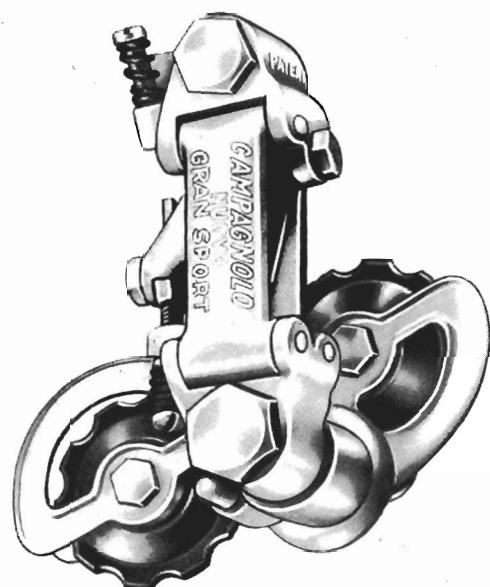

3500

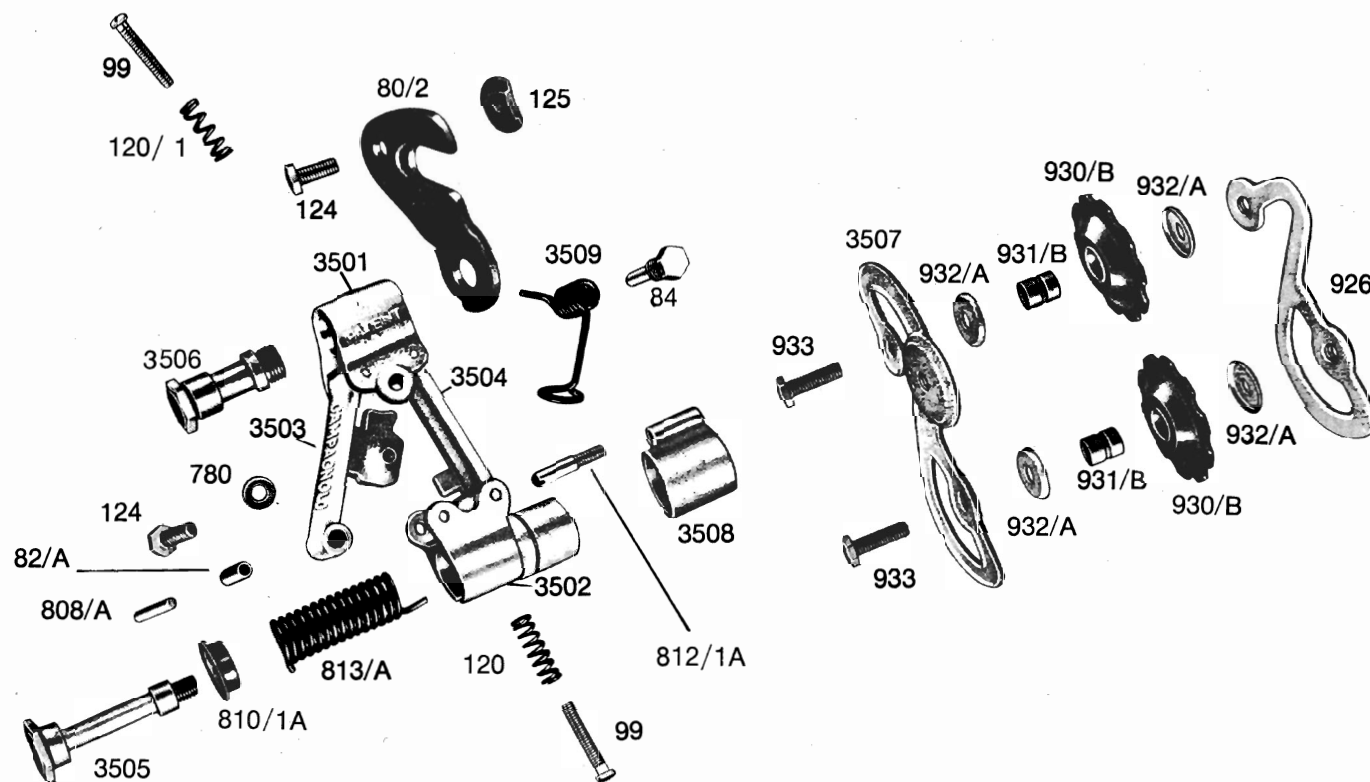

80/2 Rear derailleur hanger (SR, NR, NGS)
 82/A Derailleur arm pivot pin sleeve (SR, NR, RL, NGS)
 84 Return spring fixing bolt (SR, NR, NGS)
 99 Derailleur adjusting screw (SR, NR, RL, NGS)
 120 Lower tension spring for 99 (NR, RL, NGS)
 120/1 Upper tension spring for 99 (NR, RL, NGS)
 124 Bolt
 125 Rear derailleur hanger nut (SR, NR, NGS)

780 Cable clamp washer
 808/A Rear derailleur arm pivot pin (SR, NR, RL, NGS)
 810/1A Rear derailleur tension spring bushing (NR, RL)
 812/1A Spring cage cover stop pin (NR, RL)
 813/A Tension spring
 926 Inner cage plate (NGS, VO)
 930/B Derailleur roller (NGS, VO)
 931/B Roller bushing (NGS, VO)
 932/A Roller bushing cover (All)
 933 Roller axle bolt (NGS, VO)

3501 Rear derailleur upper body (NGS)
 3502 Rear derailleur lower body (NGS)
 3503 Rear derailleur outer arm (NGS)
 3504 Rear derailleur inner arm (NGS)
 3505 Rear derailleur tension spring bolt (NGS)
 3506 Rear derailleur upper body pivot bolt (NGS)
 3507 Rear derailleur outer cage plate (NGS)
 3508 Rear derailleur spring cage cover (NGS)
 3509 Rear derailleur return spring (NGS)

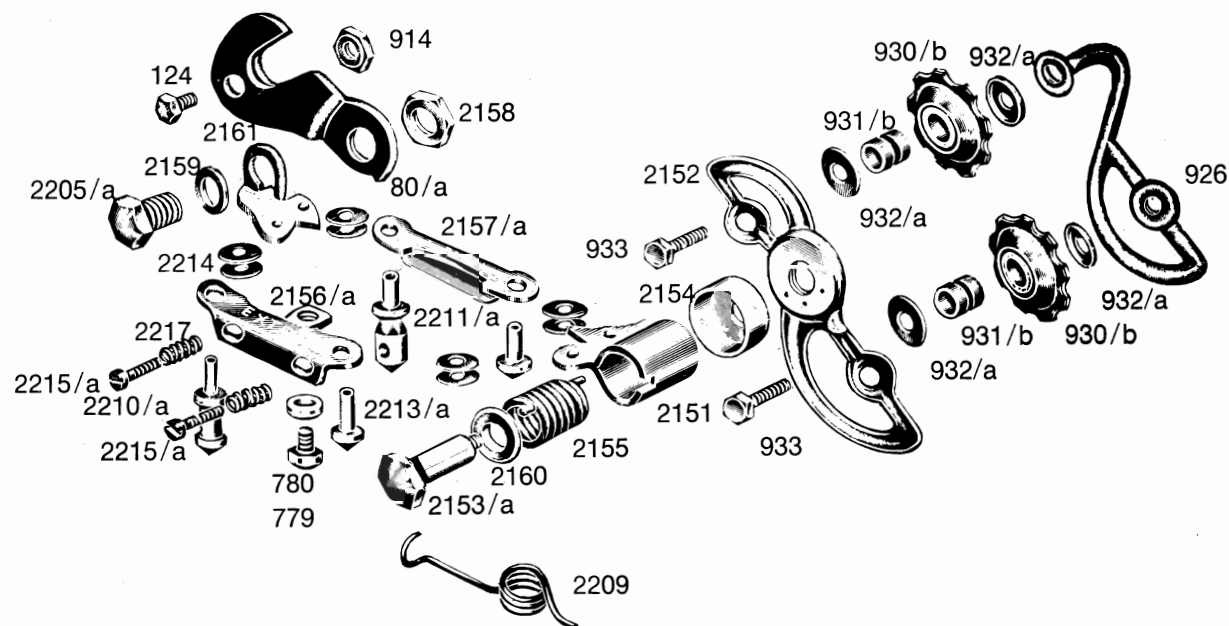
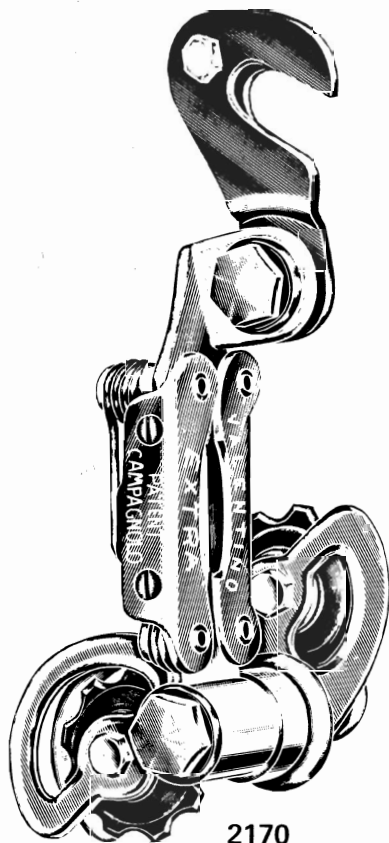

- | | | | |
|--------|----------------------------------|--------|--------------------------------|
| 80/a | Gear fixing plate | 2156/a | Outer arm |
| 124 | Fixing screw | 2157/a | Inner arm |
| 779 | Cable clamp screw | 2158 | Gear counter fixing nut |
| 780 | Cable clamp screw washer | 2159 | Gear hanger bolt |
| 914 | Nut for fixing plate bolt | 2160 | Spring cage cover |
| 926 | Inner cage plate | 2161 | Rear body |
| 930/b | Rollers | 2205/a | Fixing pivot bolt |
| 931/b | Roller bushes | 2209 | Gear return spring |
| 932/a | Roller dust cover | 2210/a | Return spring spindle |
| 933 | Roller bolt | 2211/a | Spindle |
| 2151 | Spring cage | 2213/a | Arm rivets |
| 2152 | Outer cage plate | 2214 | Spring washer |
| 2153/a | Spring cage bolt | 2215/a | Adjusting bolt |
| 2154 | Cover | 2217 | Adjusting screw spring |
| 2155 | Gear tension spring | | |

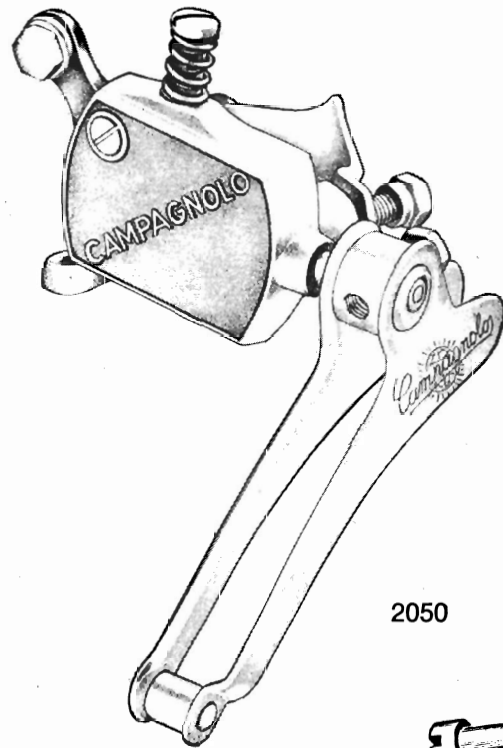

2050

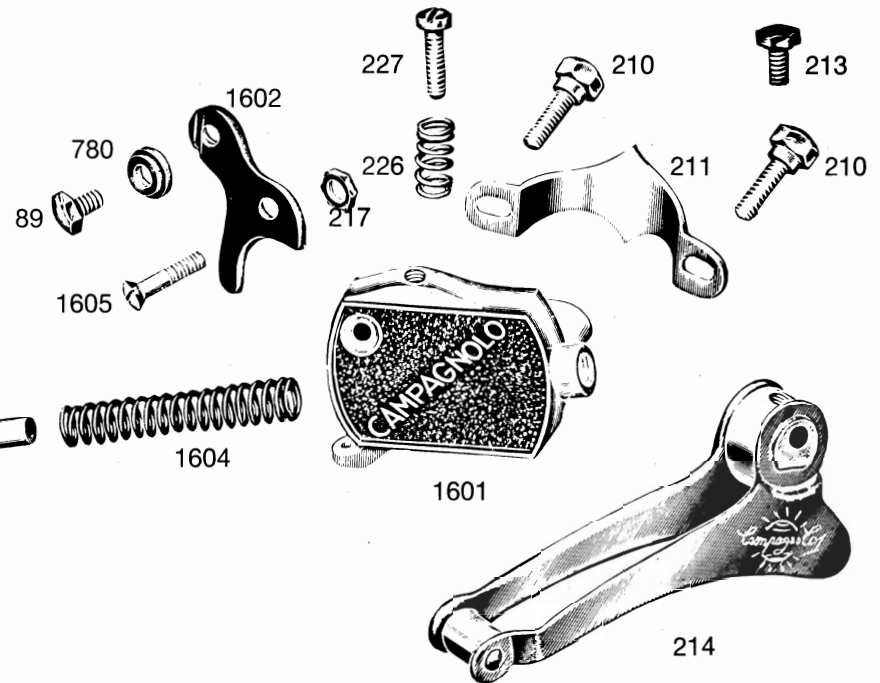

- 89 Bolt for lip plate
- 210 Body clip bolt
- 211 Body fixing clip
- 213 Fork fixing bolt
- 214 Fork-cage
- 217 Nut for spacing screw bolt
- 226 Adjusting bolt spring
- 227 Adjusting lever screw
- 780 Cable clamp screw washer
- 1601 Front changer body
- 1602 Control fork
- 1603 Spindle
- 1604 Return spring
- 1605 Bolt

2250

CAMPAGNOLO VELOX
REAR DERAILLEUR

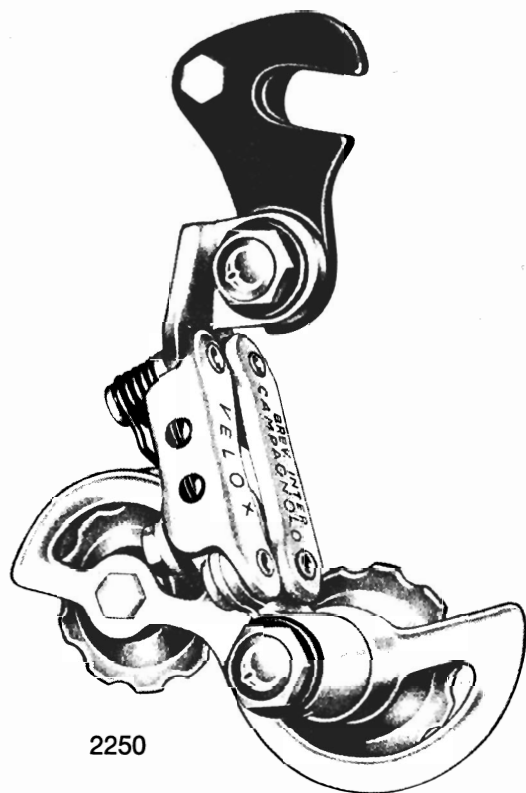

2270

CAMPAGNOLO GRAN TURISMO
REAR DERAILLEUR

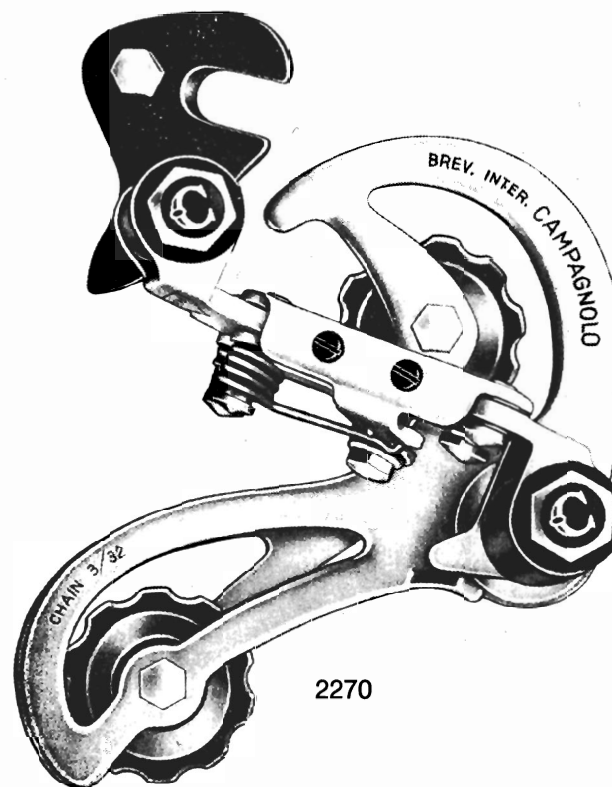

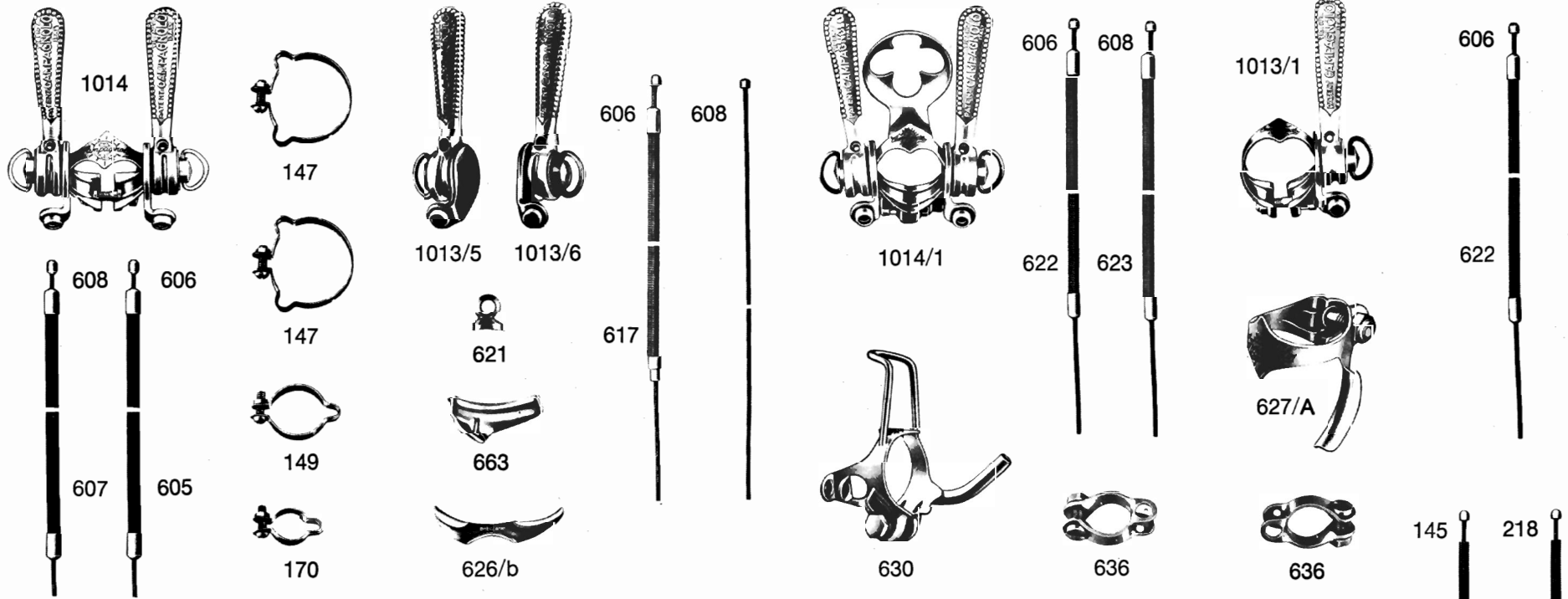

- 145 H.C. rear derailleur cable - 197 cm
- 218 H.C. front derailleur cable - 150 cm
- 606 Rear derailleur cable - 118 cm
- 608 Front derailleur cable - 72 cm (new cable 2 cm longer)
- 617 Stainless steel rear derailleur cable casing to fit 621 - 21 cm (R)
- 621 Braze-On rear derailleur cable stop
- 622 Rear derailleur stainless steel cable casing - 21 cm
- 623 Front derailleur stainless steel cable casing - 15.5 cm
- 625 Stainless steel cable casing to 629 for H.C. - 75 cm

- 626/A Dual derailleur cable guide
- 626/B Braze-On front derailleur cable guide
- 627/A R.H. cable guide (S/T)
- 629 Dual D/T cable stop for H.C.
- 630 Clamp with tunnel, stop and pump holder D/T
- 636 Rear derailleur cable stop C/S
- 663 Braze-On rear derailleur cable guide
- 1012/3 Handlebar control
- 1013/1 R.H. control (R)
- 1013/5 L.H. braze-on control (R)
- 1013/6 R.H. braze-on control (R)
- 1014 Dual control (R)
- 1014/1 Dual control w/pump clip (R)

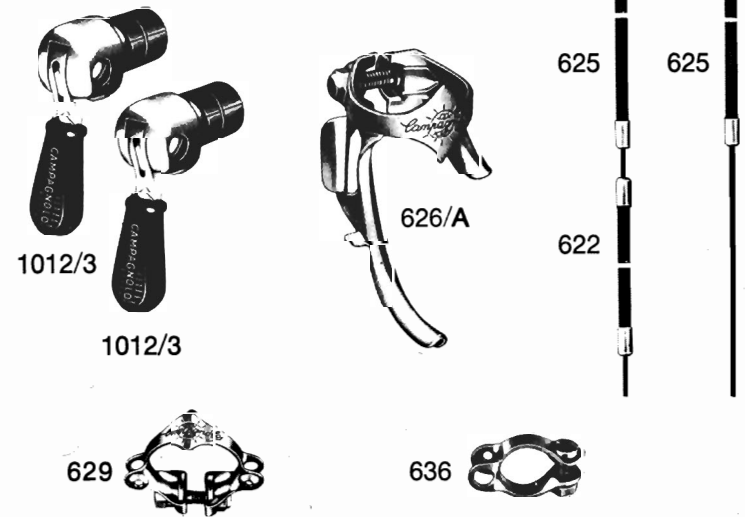

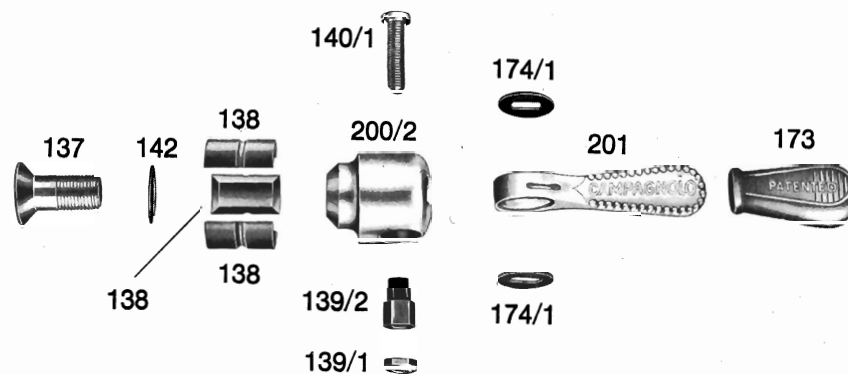
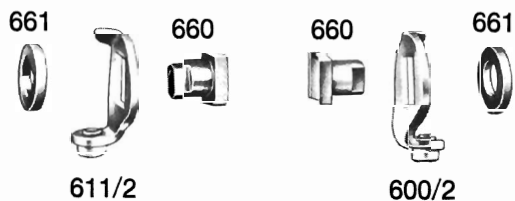
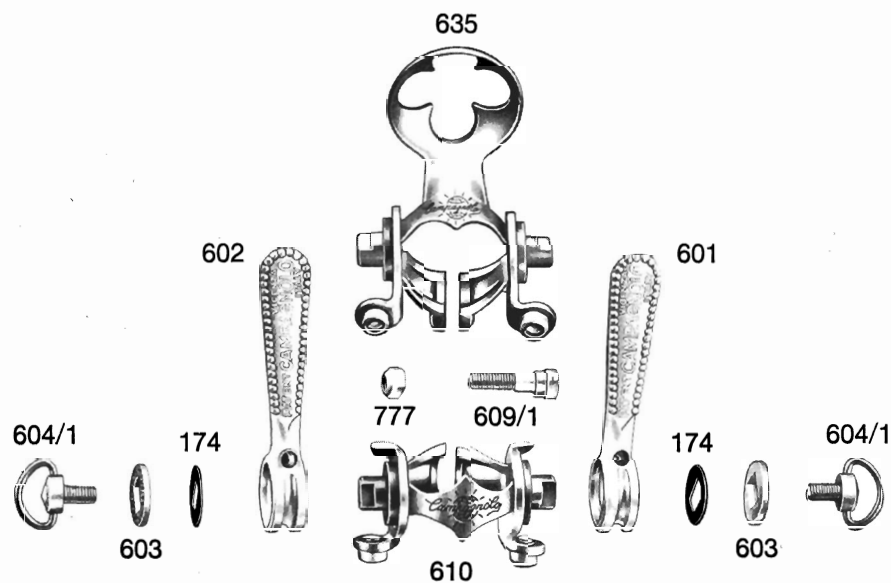

- | | |
|-------|--------------------------------------------|
| 137 | H.C. segment expander bolt |
| 138 | H.C. expander segment |
| 139/1 | H.C. tension adjusting lock nut |
| 139/2 | H.C. nut |
| 140/1 | H.C. bolt |
| 142 | H.C. segment holding spring |
| 173 | Plastic lever cover H.C. |
| 174 | Control lever friction washer (D/T) |
| 174/1 | H.C. friction washer |
| 200/2 | H.C. body |
| 201 | H.C. lever |
| 600 | R.H. control - clamp only (R) |
| 600/2 | R.H. control stop plate for 660 (R) |
| 601 | R.H. control - lever only (R, Braze-on) |
| 602 | L.H. control - lever only (R, Braze-on) |
| 603 | Friction washer cover plate (D/T control) |
| 604/1 | Friction adjusting wingnut |
| 609 | Control clamp bolt and nut (609/1 and 777) |
| 609/1 | Clamp bolt |
| 610 | Dual control clamp only (R) |
| 611/2 | L.H. control lever stop plate for 660 (R) |
| 635 | Dual control clamp only w/pump holder (R) |
| 660 | Braze-On control boss |
| 661 | Control boss collar for 660 |
| 777 | Clip fixing nut for bolts 776 and 609/1 |

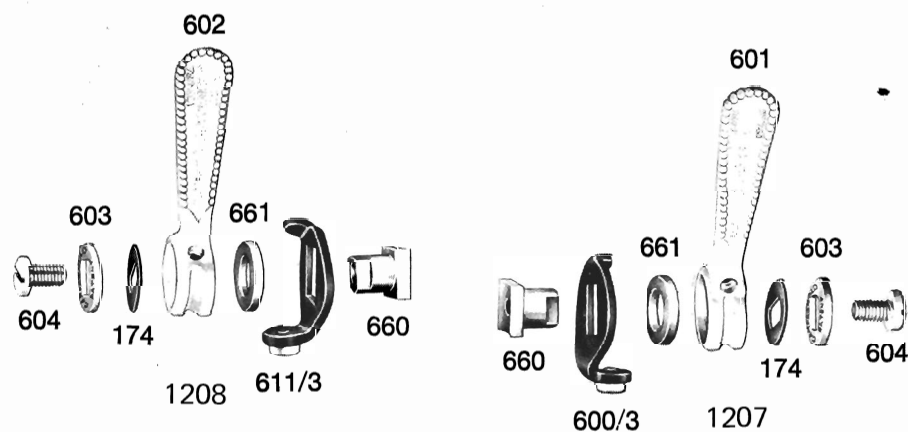

- 174 Control lever friction washer (D/T)
- 600/3 R.H. control stop plate for 660 (VO)
- 601 R.H. control - lever only (R, braze-on)
- 601/1 R.H. control - lever only (VO, V, SE, NGS)
- 602 L.H. control - lever only (R, braze-on)
- 602/1 L.H. control - lever only (VO, V, SE, NGS)
- 603 Friction washer cover plate (D/T control)
- 604 Friction adjusting screw (VO)
- 609 Control clamp bolt and nut (609/1 and 777)
- 609/1 Clamp bolt
- 611/3 L.H. control stop plate for 660 (VO)
- 660 Braze-On control boss
- 661 Control boss collar for 660
- 777 Clip fixing nut for bolts 776 and 609/1
- 1013/1A R.H. control complete (V)
- 1014/1A Dual control complete (V, NGS)
- 1204 R.H. control complete (VO)
- 1206 Dual control complete (VO)
- 1207 R.H. braze-on control (VO)
- 1208 L.H. braze-on control (VO)
- 3393 R.H. control stop plate (New VO)
- 3396 Control tension adjusting nut (NGS)
- 3397 L.H. control stop plate (New VO)
- 3398 Control friction washer (New VO, NGS)
- 3400 Control tension adjusting nut (New VO)
- 3401 Dual control clamp only (NGS)
- 3402 R.H. control clamp only (NGS)
- 3403 Dual control clamp only (New VO)
- 3404 R.H. control clamp only (New VO)

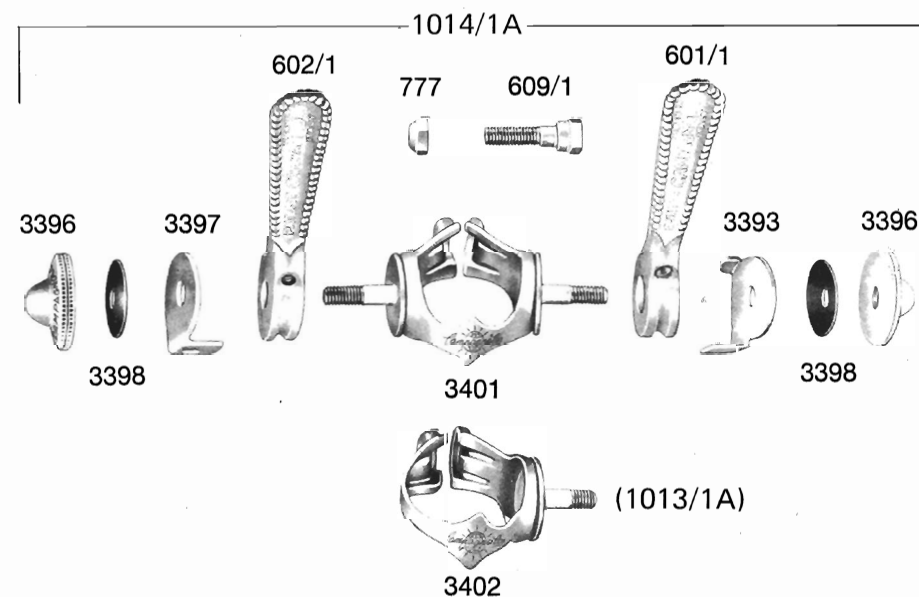
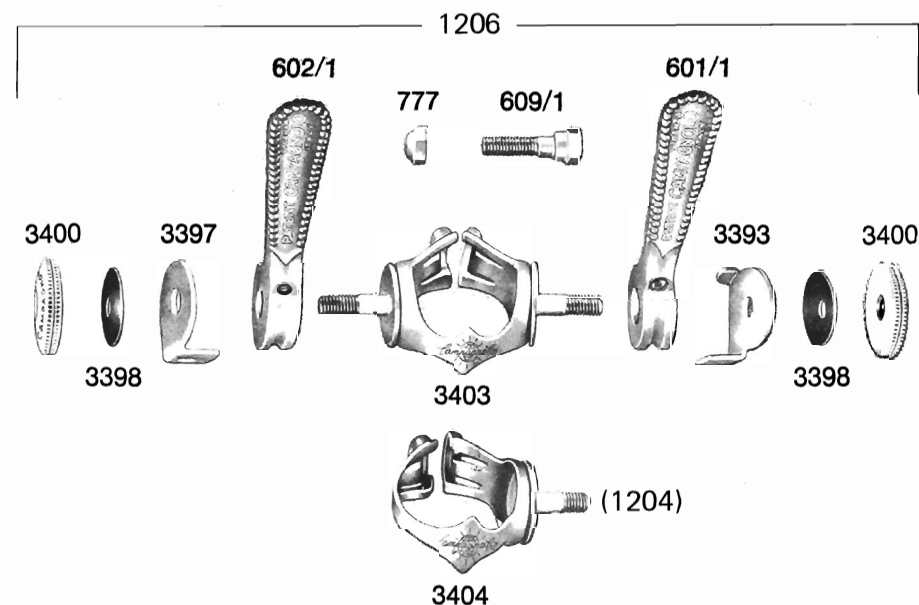

CAMPAGNOLO SUPER RECORD HUBS AND PARTS

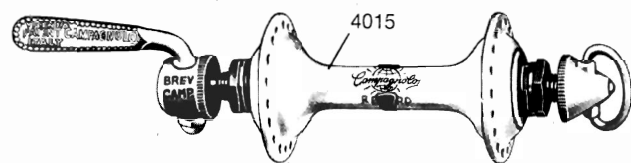

4014

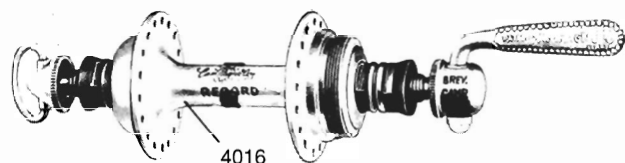

(NOTE: Super Record high-flange hubs on pages 3 and 6)

4104 Pair super record low-flange track hubs
(Specs: Holes—24 to 40; Threads—Eng.,
Fr., or Ital.)

4105 Front low-flange track hub (SR)

4106 Rear low-flange track hub (SR)

4014 Pair super record low-flange road hubs
(Specs: Holes—24 to 40; Threads—Eng.,
Fr., or Ital.)

4015 Front low-flange road hub (SR)

4016 Rear low-flange road hub (SR)

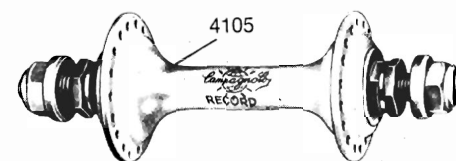

4104

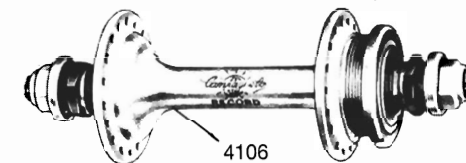

4106

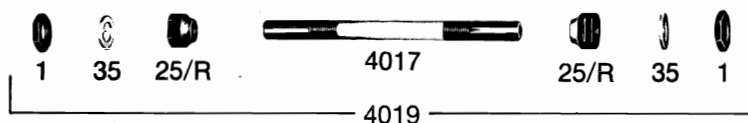

4019

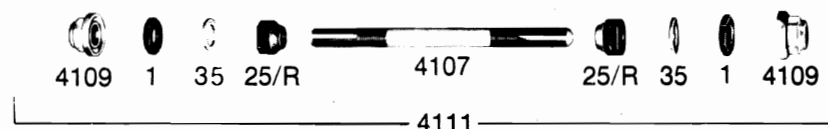

4111

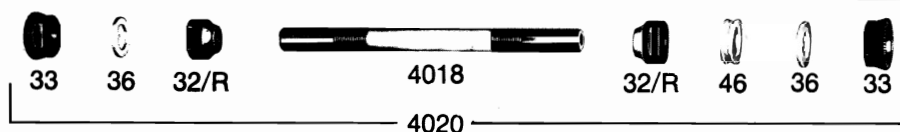

4020

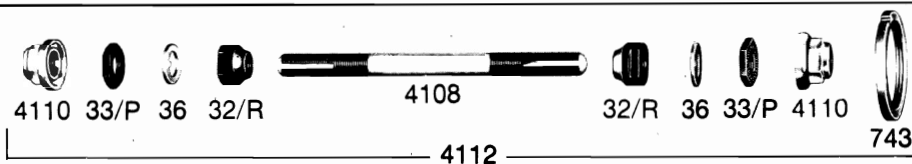

4112



- 1 Front axle lock nut (All)
- 25/R Front axle cone
- 32/R Rear axle cone
- 33 Rear road axle lock nut
- 33/P Rear track axle lock nut
- 35 Front axle tongued washer (All)
- 36 Rear axle tongued washer (All)
- 46 Rear road axle spacer

- 737 Front hub inserted race (All-SR, R)
- 738 Rear hub inserted race (All-SR, R)
- 739 Front hub dust cover (All-SR, R)
- 740 Rear hub dust cover (All-SR, R)
- 741 Hub oil hole cap (SS-Front and Rear)
- 743 Track sprocket lock ring (Specs:
Threads—Eng., Fr., or Ital.)
- 2104 Bearing balls for front hubs (R, SR)
- 2106 Bearing balls for rear hubs (All)

- 4017 Front road axle only (SR)
- 4018 Rear road axle only (SR)
- 4019 Front road axle complete (SR)
- 4020 Rear road axle complete (SR)
- 4107 Front track axle only (SR)
- 4108 Rear track axle only (SR)
- 4109 Front track axle nut (SR)
- 4110 Rear track axle nut (SR)
- 4111 Front track axle complete (SR)
- 4112 Rear track axle complete (SR)

1034 **RECORD SMALL FLANGE CAMPAGNOLO**
QUICK RELEASE ROAD HUBS

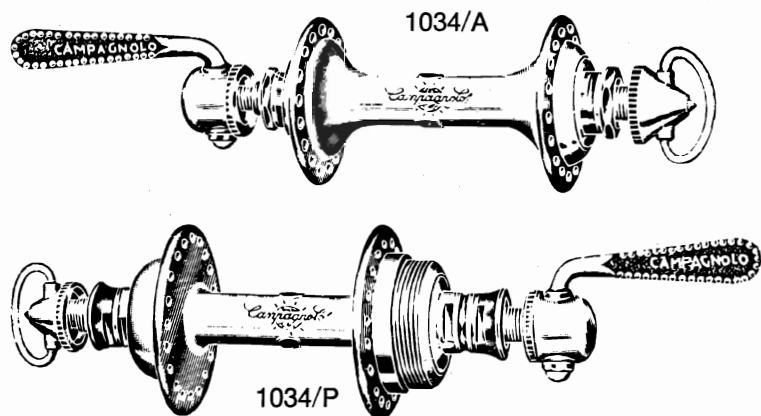

1036 **RECORD LARGE FLANGE SOLID SPINDLE**
TRACK HUBS

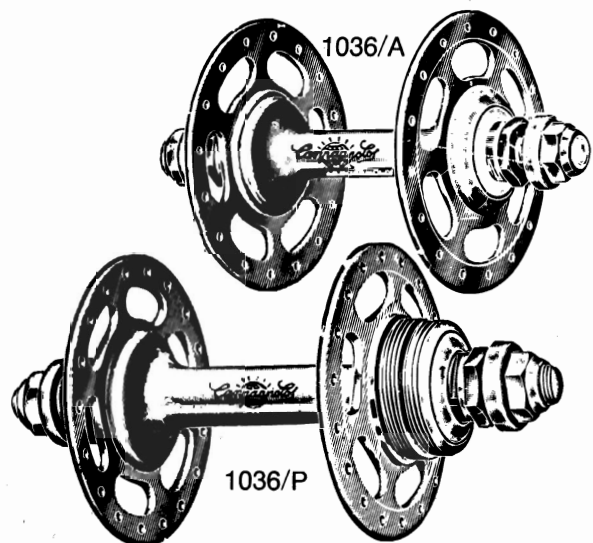

1035 **RECORD LARGE FLANGE CAMPAGNOLO**
QUICK RELEASE ROAD HUBS

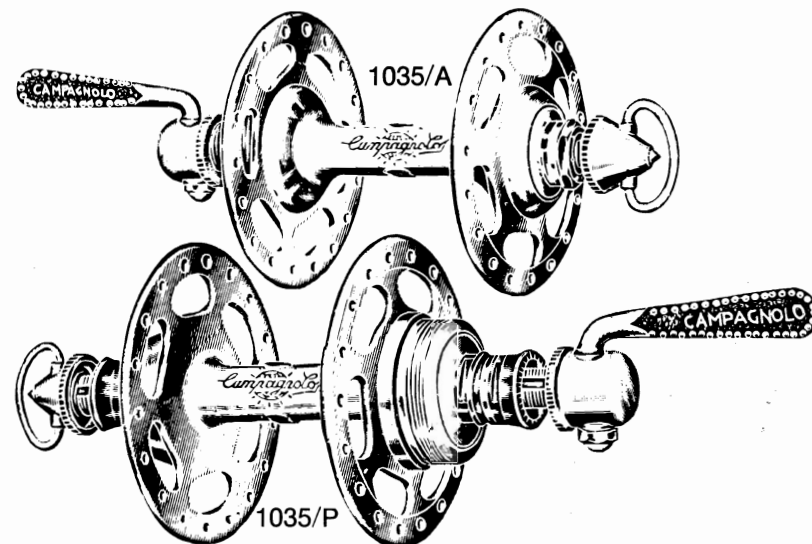

1036/2 **RECORD SMALL FLANGE SOLID SPINDLE**
TRACK HUBS

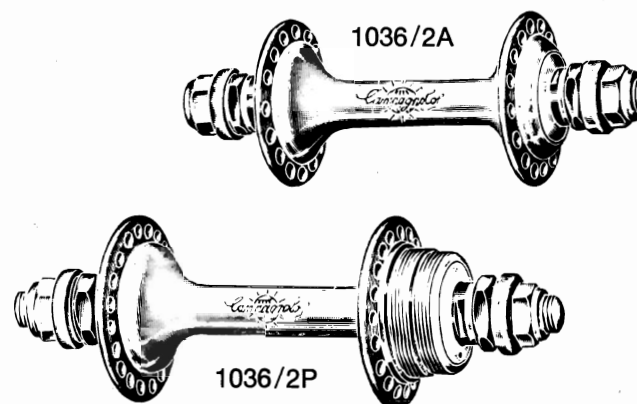

WHEN ORDERING PLEASE SPECIFY: { THREAD (\varnothing 35 \times 24 F. OR \varnothing 34,7 \times 1 OR \varnothing 1.370 \times 24 F.)
NUMBER OF HOLES (24 - 28 - 32 - 36 - 40)

HUBS ORDERED WITHOUT SPECIFICATION WILL BE SUPPLIED
WITH \varnothing 1.370 \times 24 F. AND WITH 36 HOLES

SIX-SPROCKET HUBS ALSO AVAILABLE

FRONT

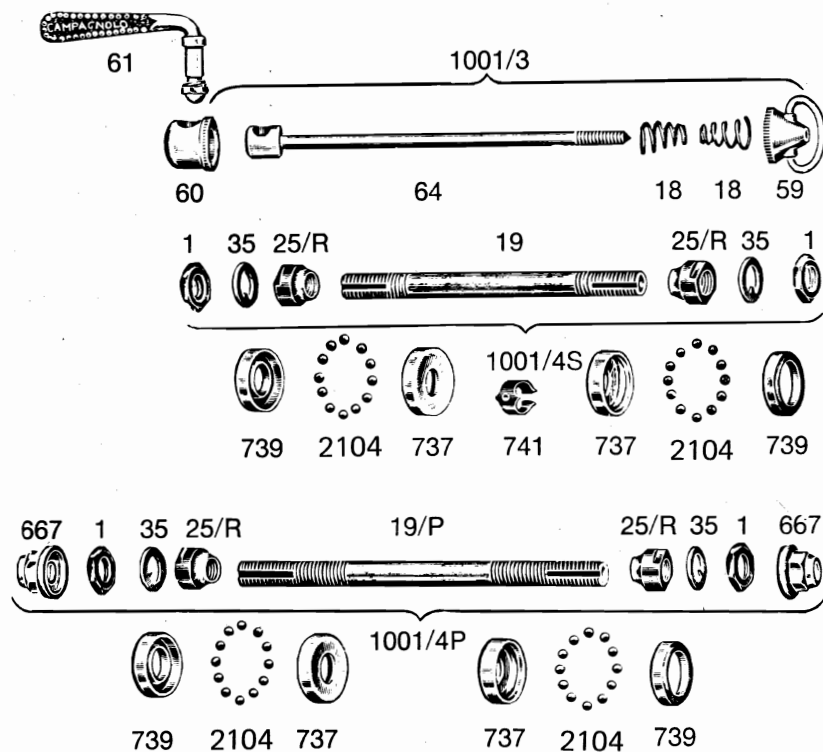

REAR

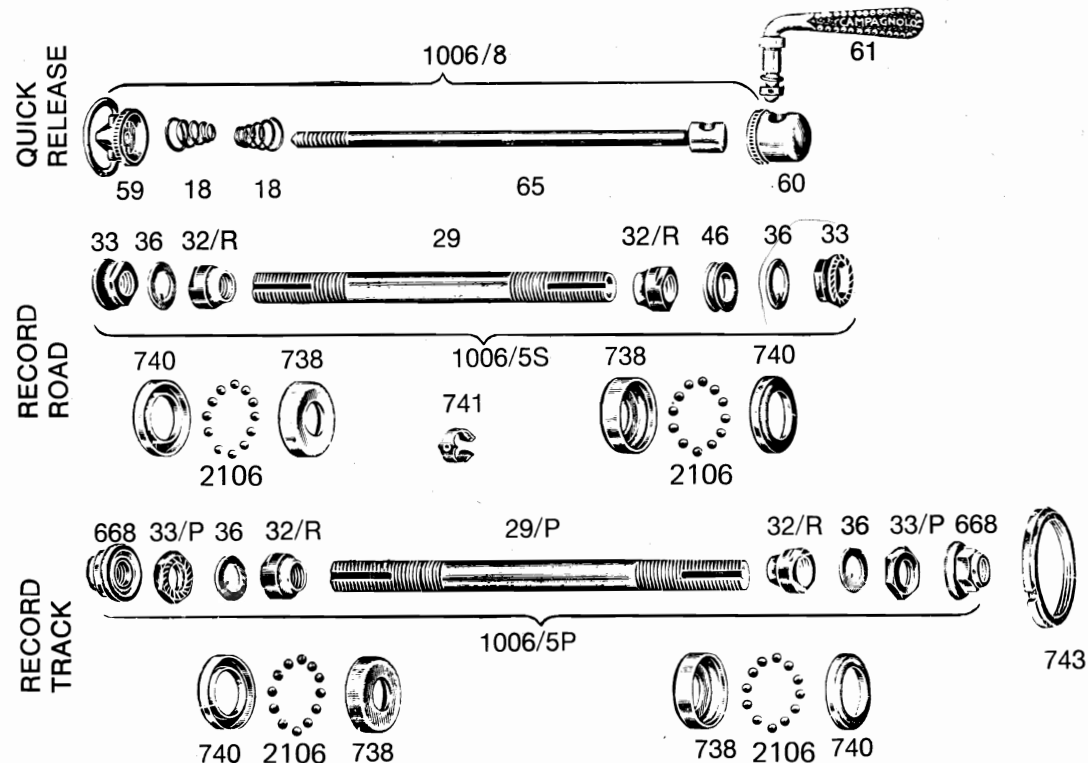

- 1 Front lock nut
- 18 Conical spring
- 19 Front road axle for Record road hubs
- 19/P Front track solid spindle axle
- 25/R Record front cone
- 29 Rear road axle for Record road hubs
- 29/P Rear track solid spindle
- 32/R Record rear cone
- 33 Rear lock nut for Record road hubs
- 33/P Rear lock nut for Record track hubs
- 35 Front spindle washer
- 36 Rear spindle washer

- 46 Rear spacing collar
- 59 Quick release conical adjuster
- 60 Quick release lever housing
- 61 Complete quick release lever
- 61/1 Quick release lever washer (SR, NR)
- 61/2 Quick release lever nut (SR, NR)
- 64 Quick release front skewer
- 65 Quick release rear skewer
- 667 Track front nut
- 668 Track rear nut
- 737 Front Record ball cup
- 738 Rear Record ball cup
- 739 Front dust cover

- 740 Rear dust cover
- 741 Spring clip
- 743 Track lock ring
- 1001/3 Front quick release skewer complete
- 1001/4P Front track axle complete
- 1001/4S Front road axle complete
- 1006/5P Rear track axle complete
- 1006/5S Rear road axle complete
- 1006/5S Rear road axle complete for 6-speed (must specify)
- 1006/8 Rear quick release skewer complete
- 2104 Bearing balls for front hubs (R, SR)
- 2106 Bearing balls for all rear hubs

1251 **NUOVO TIPO SMALL FLANGE CAMPAGNOLO**
QUICK RELEASE HUBS

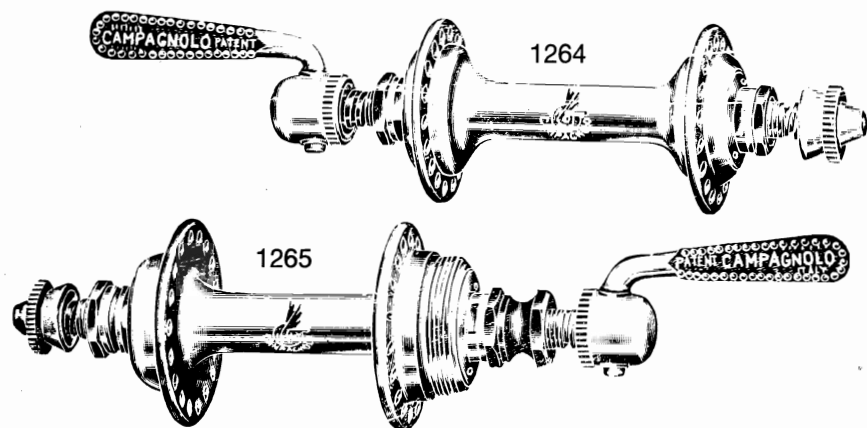

1253 **NUOVO TIPO LARGE FLANGE CAMPAGNOLO**
QUICK RELEASE HUBS

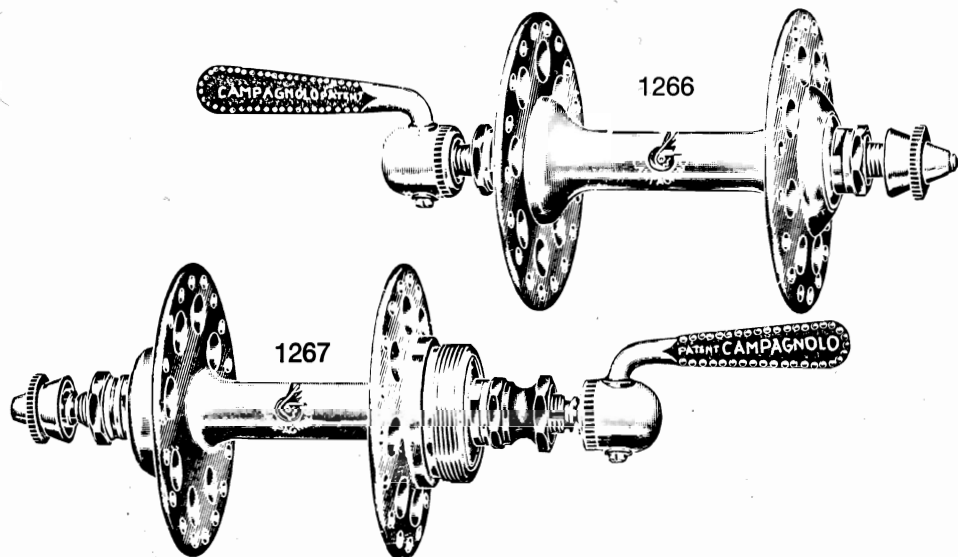

1250 **NUOVO TIPO SMALL FLANGE CAMPAGNOLO**
SOLID SPINDLE HUBS

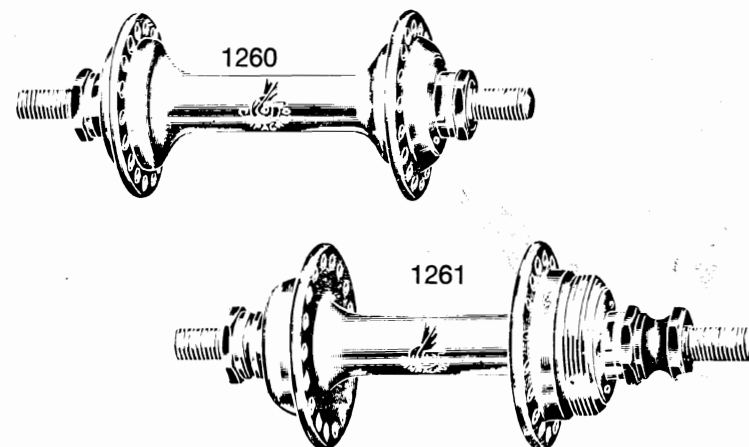

1252 **NUOVO TIPO LARGE FLANGE CAMPAGNOLO**
SOLID SPINDLE HUBS

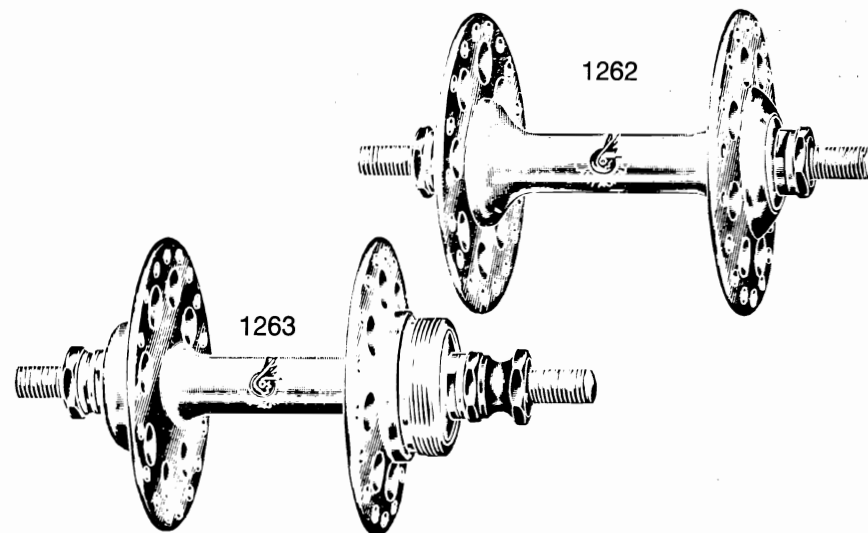

WHEN ORDERING PLEASE SPECIFY: { THREAD ($\varnothing 35 \times 24$ F. OR $\varnothing 34,7 \times 1$ OR $\varnothing 1.370 \times 24$ F.)
NUMBER OF HOLES (24 - 28 - 32 - 36 - 40)

HUBS ORDERED WITHOUT SPECIFICATION WILL BE SUPPLIED
WITH $\varnothing 1.370 \times 24$ F. AND WITH 36 HOLES

FRONT

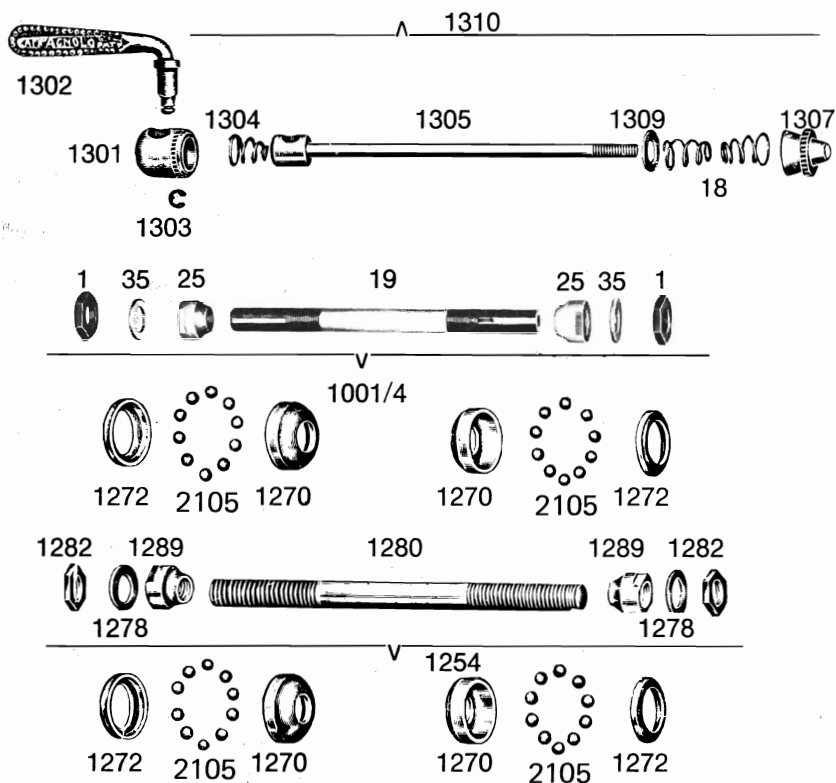

QUICK
RELEASE

NUOVO TIPO
WITH QUICK
RELEASE

NUOVO TIPO
WITH SPINDLE

REAR

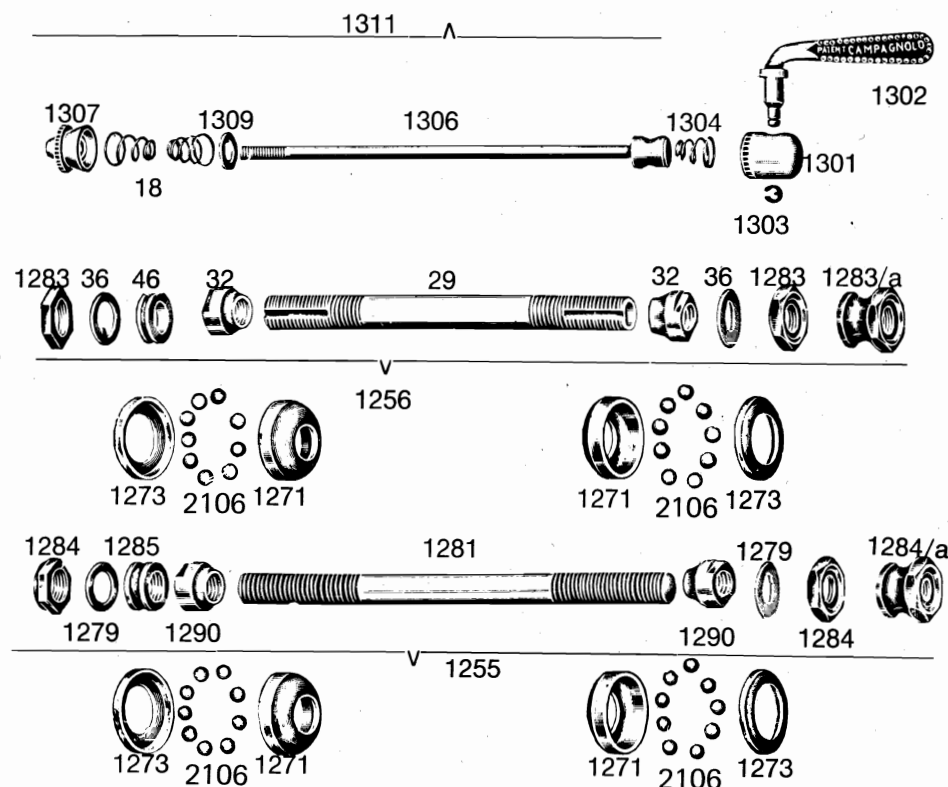

- 1 Front lock nut
- 18 Conical spring
- 19 Front road axle
- 25 Front road axle cone
- 29 Rear road axle
- 32 Rear Record cone
- 35 Front spindle washer
- 36 Rear spindle washer
- 46 Rear spacing collar
- 1001/4 Complete front hollow spindle for Nuovo Tipo hubs
- 1254 Complete front solid spindle for Nuovo Tipo hubs
- 1255 Complete rear solid spindle for Nuovo Tipo hubs
- 1256 Complete rear hollow spindle for Nuovo Tipo hubs
- 1270 Front inserted race

- 1271 Rear inserted race
- 1272 Front dust cap
- 1273 Rear dust cap
- 1278 Spindle front washer
- 1279 Spindle rear washer
- 1280 Front spindle
- 1281 Rear spindle
- 1282 Front locknut
- 1283 Rear locknut
- 1283/a Rear spacer nut
- 1284 Rear locknuts
- 1284/a Spindle special nut
- 1285 Large spacing collar
- 1286 Small spacing collar

- 1289 Front spindle cone
- 1290 Rear spindle cone
- 1301 Chrome cam cap
- 1302 Quick release lever
- 1303 Circclip for lever
- 1304 Conical spring
- 1305 Front skewer
- 1306 Rear skewer
- 1307 Knurled adjusting nut
- 1309 Washer for skewer
- 1310 Nuovo Tipo front quick release skewer
- 1311 Nuovo Tipo rear quick release skewer
- 2105 Front hub bearings
- 2106 Rear hub bearings

CAMPAGNOLO SUPER RECORD AND RECORD CRANKSET PARTS

754 755

801

756



752



753

ROAD

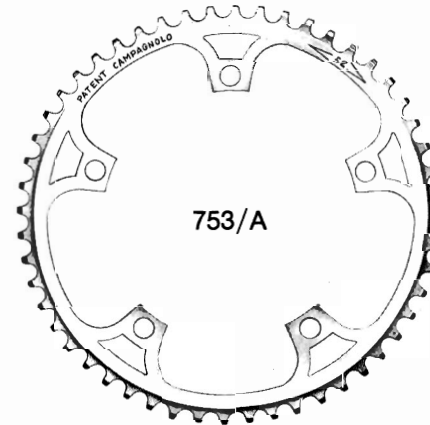

753/A

For sizes and details of bottom bracket sets, see pages 30-33.

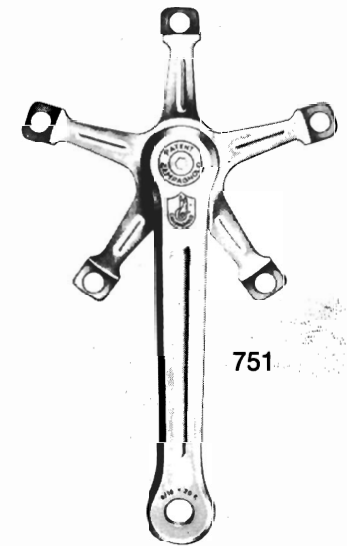

751

IMPORTANT:
When ordering spare Road chainrings, specify if they are to be fitted on crank spider for chainrings with 42 teeth and up or from 44 teeth and up.

761 762

758



760

TRACK

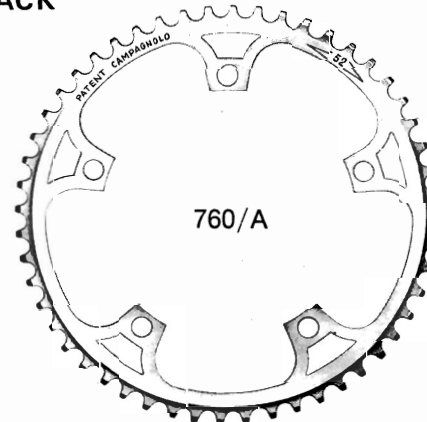

760/A

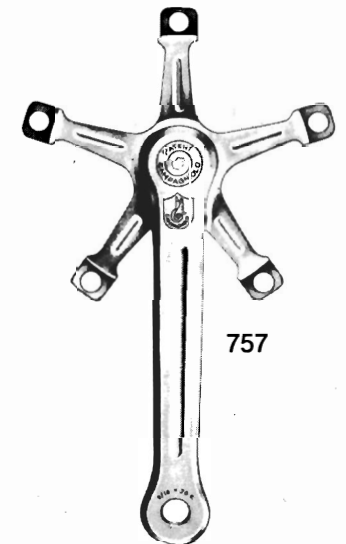

757

- 751 Road R.H. crank w/cover 756 (R)
- 752 Road L.H. crank w/cover 756 (R)
- 753 Road chainring (R)
- 753/a Road chainring (SR)
- 754 Road chainwheel fastening screw
- 755 Road chainwheel fastening nut
- 756 Crank cover plate (All)

- 757 Track R.H. crank w/cover 756
- 758 Track L.H. crank w/cover 756
- 760 Track chainring (R)
- 760/a Track chainring (SR)
- 761 Track chainwheel fastening screw
- 762 Track chainwheel fastening nut
- 801 Spacer for single road chainring

CRANK LENGTHS: 165, 167.5, 170, 172.5, 175, 177.5, 180 mm

ROAD CHAINRINGS: FOR 1/2" x 3/32" CHAIN - FROM 42 TO 57 TEETH

TRACK CHAINRINGS: FOR 1" x 1/8" (OR 3/16") CHAIN - FROM 22 TO 35 TEETH
FOR 1/2" x 1/8" CHAIN - FROM 44 TO 70 TEETH

CAMPAGNOLO ROAD SPECIAL CHAINWHEEL SPARE PARTS

SPARE PARTS

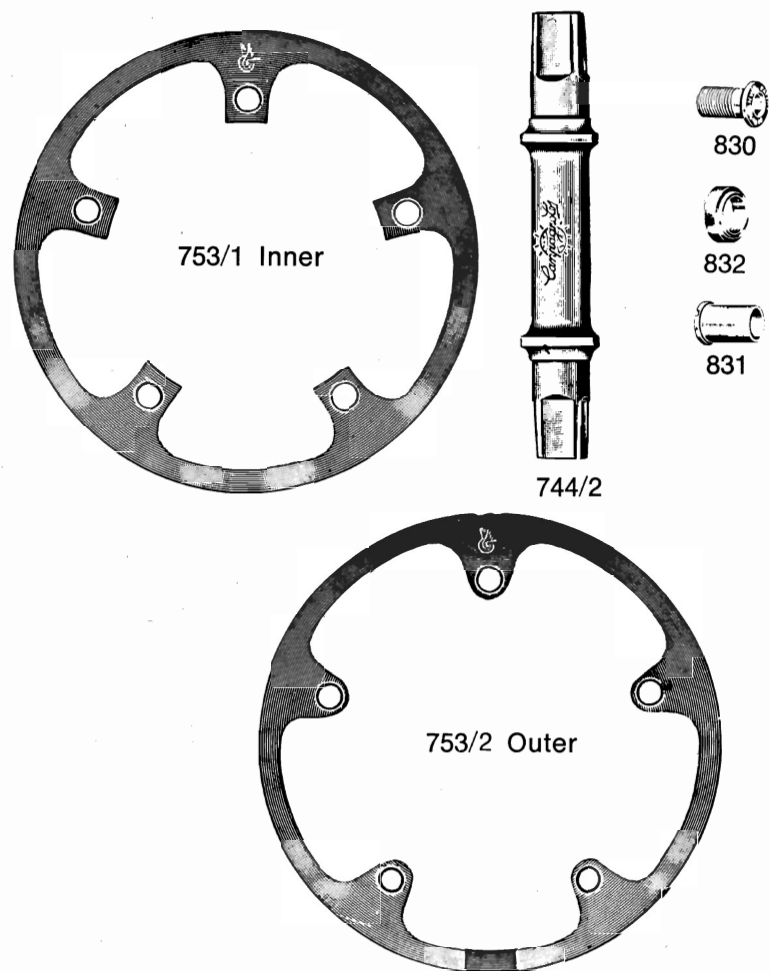

- 744/2 **Cyclocross cotterless spindle** (Specs on page 33)
- 751 **Road R.H. crank w/cover 756 (R)**
- 753 **Road chainring for 1/2" x 3/32" (2 mm) chain - 42 to 57 teeth (R)**
- 753/1 **Cyclocross inner flange**
- 753/2 **Cyclocross outer flange**
- 830 **Triple chainring fixing bolt**
- 831 **Nut for bolt 830**
- 832 **Triple chainring spacer**

CAMPAGNOLO CYCLOCROSS RIGHT HAND CRANK WITH PROTECTIVE FLANGES

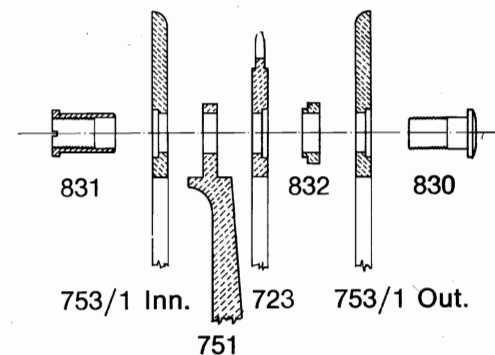
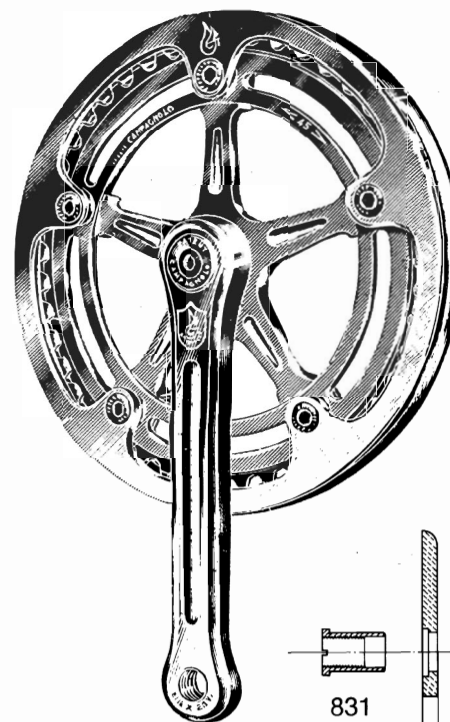

STANDARD TRIPLE CONVERSION

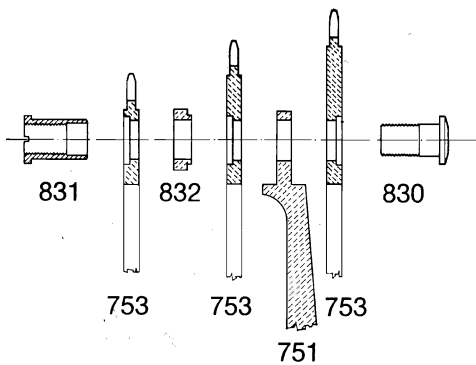
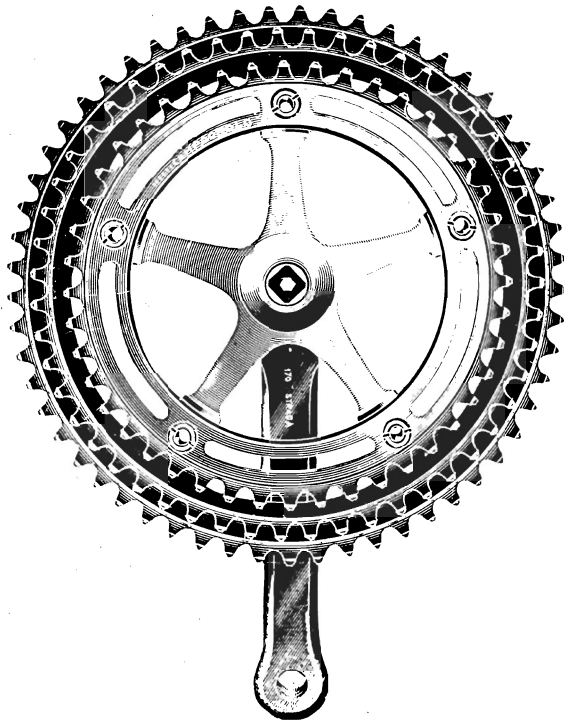

- 744/1 Triple cotterless spindle - see specs page 33
- 751 Road R.H. crank w/cover 756 (R)
- 752 Road L.H. crank w/cover 756 (R)
(Use 170 mm for 1049/5 ONLY)
- 753 Road chainring for 1/2" x 3/32" (2 mm)
chain - 42 to 57 teeth (R)
- 754 Road chainwheel fastening screw
- 755 Road chainwheel fastening nut
- 756 Crank cover plate (All)

SPECIAL TRIPLE CONVERSION

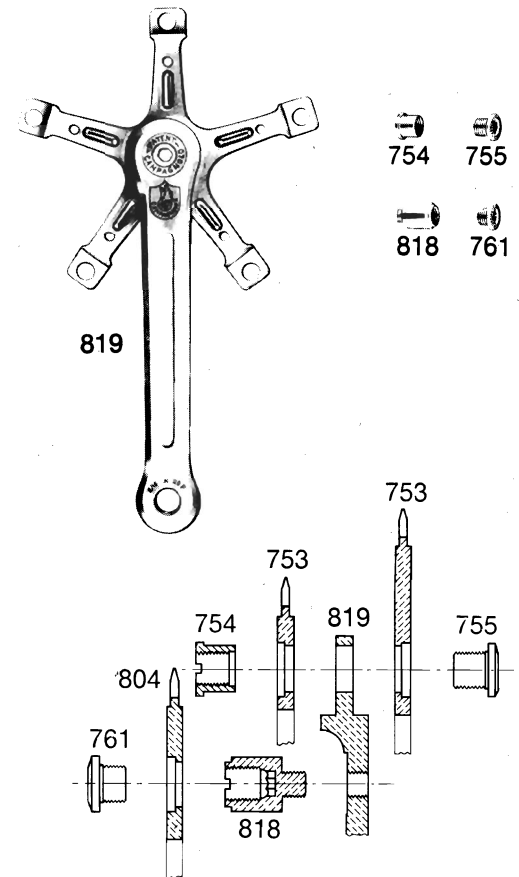
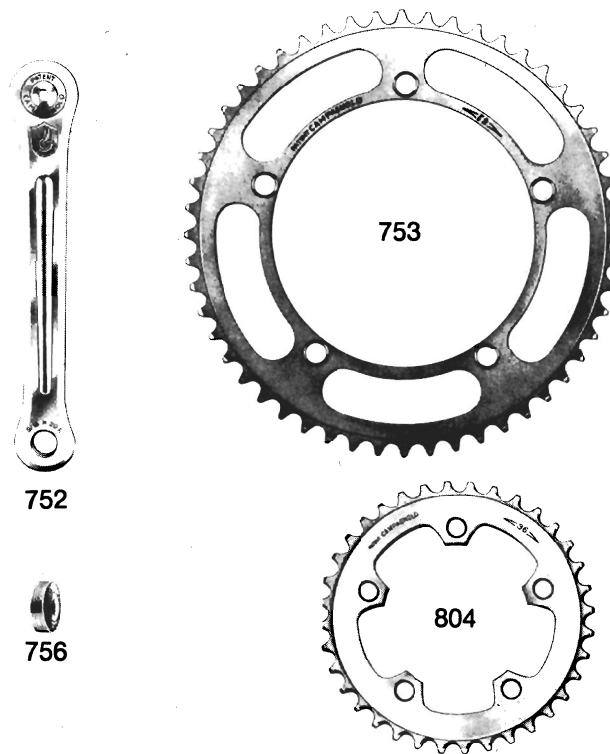

- 761 Track chainwheel fastening screw
- 804 36-Tooth chainring for special triple
conversion
- 818 Chainwheel spacer (to fit 804 to 819)
- 819 R.H. crank (to fit 36-tooth chainring 804)
(Available in 170 mm ONLY)
- 830 Triple chainring fixing bolt
- 831 Nut for bolt 830
- 832 Triple chainring spacer

- 3320 **CAMPAGNOLO SPORT ROAD CRANKSET WITHOUT BOTTOM BRACKET**
 3330 **CAMPAGNOLO SPORT ROAD CRANKSET WITH BOTTOM BRACKET**

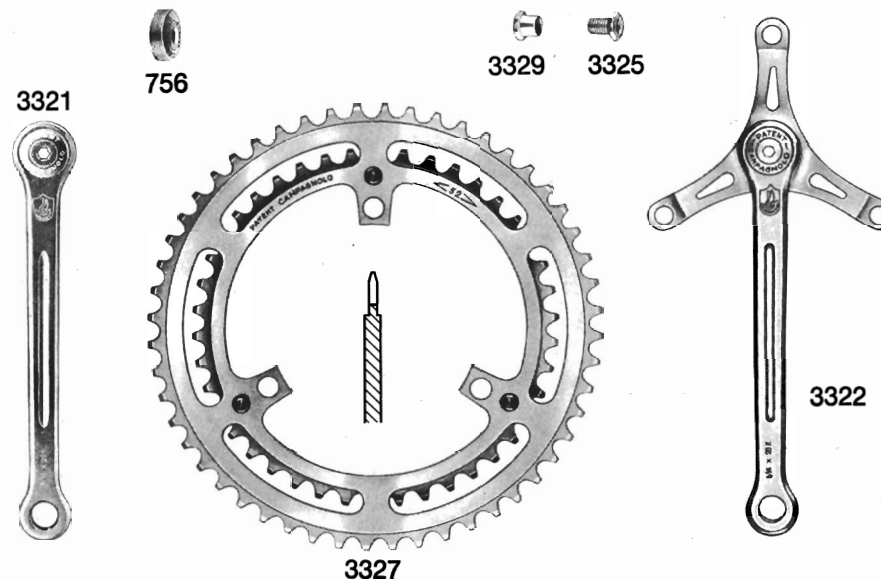

- 3331 **CAMPAGNOLO SPORT BOTTOM BRACKET SET**



BOTTOM BRACKET SETS AVAILABLE IN 68-SS-120 AND 70-SS-120 **ONLY** (OTHER SPECS ON PAGE 33)

- | | | | |
|------|-----------------------------------------------------------------------------------------------------------------------|------|-------------------------------------------------------------------------------------------------------------|
| 745 | Fixed bottom bracket cup (R, S) (Specs: Threads—Eng., Fr., or Ital.) | 3321 | Sport L.H. crank w/cover 756 (170 mm ONLY) |
| 746 | Adjustable bottom bracket cup (R, S) (Specs: Threads—Eng., Fr., or Ital.) | 3322 | Sport R.H. crank w/cover 756 (170 mm ONLY) |
| 747 | Bottom bracket lockring (All) (Specs: Threads—Eng., Fr., or Ital.) | 3325 | Sport chainring fixing bolt |
| 748 | Spindle end bolt (All) | 3327 | Sport road double chainring set (Specs: Teeth combinations—42/49, 42/50, 42/51, 42/52, 42/53, 43/52) |
| 749 | Spindle end washer (All) | 3329 | Sport chainring nut for 3325 |
| 756 | Crank cover plate (All) | 3330 | Sport road crankset w/o bottom bracket (Specs: See 3320 above and page 33) |
| 2100 | Bearings for bottom bracket set (R) | 3332 | Bottom bracket road spindle (S) (Specs: See page 33) |
| 3320 | Sport road crankset w/o bottom bracket (Specs: Teeth combinations—42/49, 42/50, 42/51, 42/52, 42/53 and 43/52) | | |

4031 CAMPAGNOLO SUPER RECORD ROAD BOTTOM BRACKET SET

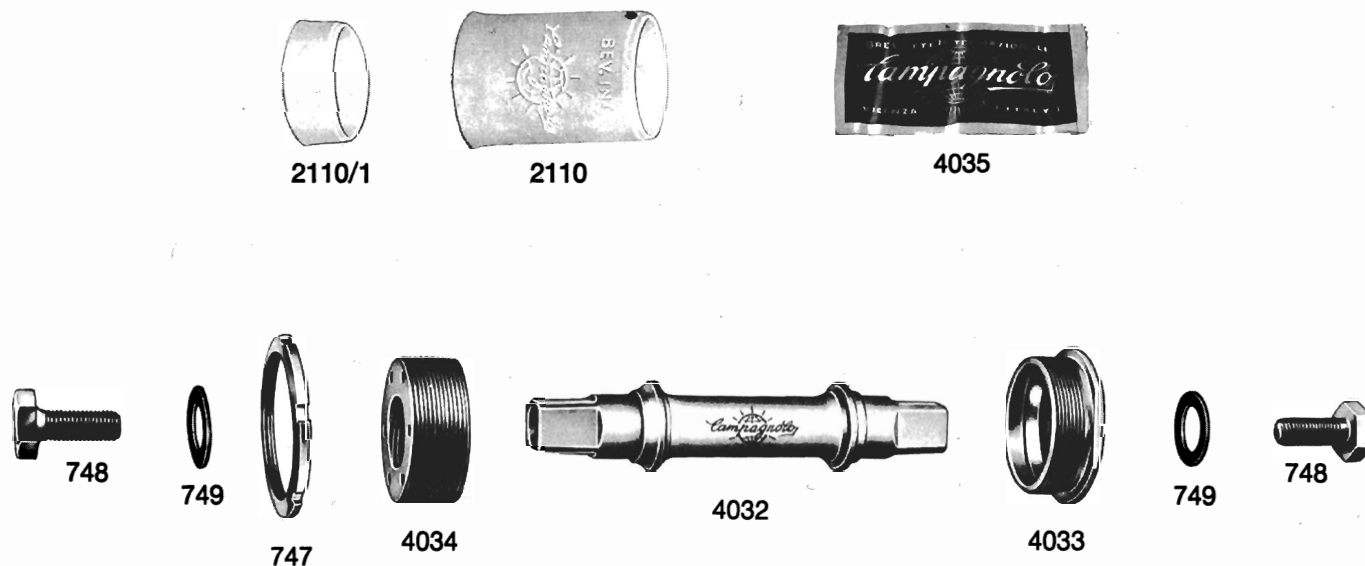

AVAILABLE IN SPINDLE SIZES 68-SS-120 AND 70-SS-120 **ONLY** (OTHER SPECS ON PAGE 33)

4131 CAMPAGNOLO SUPER RECORD TRACK BOTTOM BRACKET SET



AVAILABLE IN ALL TRACK SPINDLE SIZES (OTHER SPECS ON PAGE 33)

- 747 Bottom bracket lockring (All) (Specs: Threads—Eng., Fr., or Ital.)
- 748 Spindle end bolt (All)
- 749 Spindle end washer (All)
- 2110 Plastic bottom bracket protector (SR, NR)
- 2110/1 Plastic bottom bracket protector end cone for 2110 (SR, NR)
- 4032 Titanium road spindle (SR) (Specs: 68-SS-120 or 70-SS-120 **ONLY**;
Other specs on page 33)

- 4033 Road bottom bracket fixed cup (SR) (Specs: Threads—Eng., Fr., or Ital.)
- 4034 Road bottom bracket adjustable cup (SR) (Specs: Threads—Eng., Fr., or Ital.)
(Swiss cup available on special order only)
- 4035 Bearings for Super Record bottom bracket set
- 4132 Titanium track spindle (SR) (Specs: See page 33)
- 4133 Track bottom bracket fixed cup (SR) (Specs: Threads—Eng., Fr., or Ital.)
- 4134 Track bottom bracket adjustable cup (SR) (Specs: Threads—Eng., Fr., or Ital.)

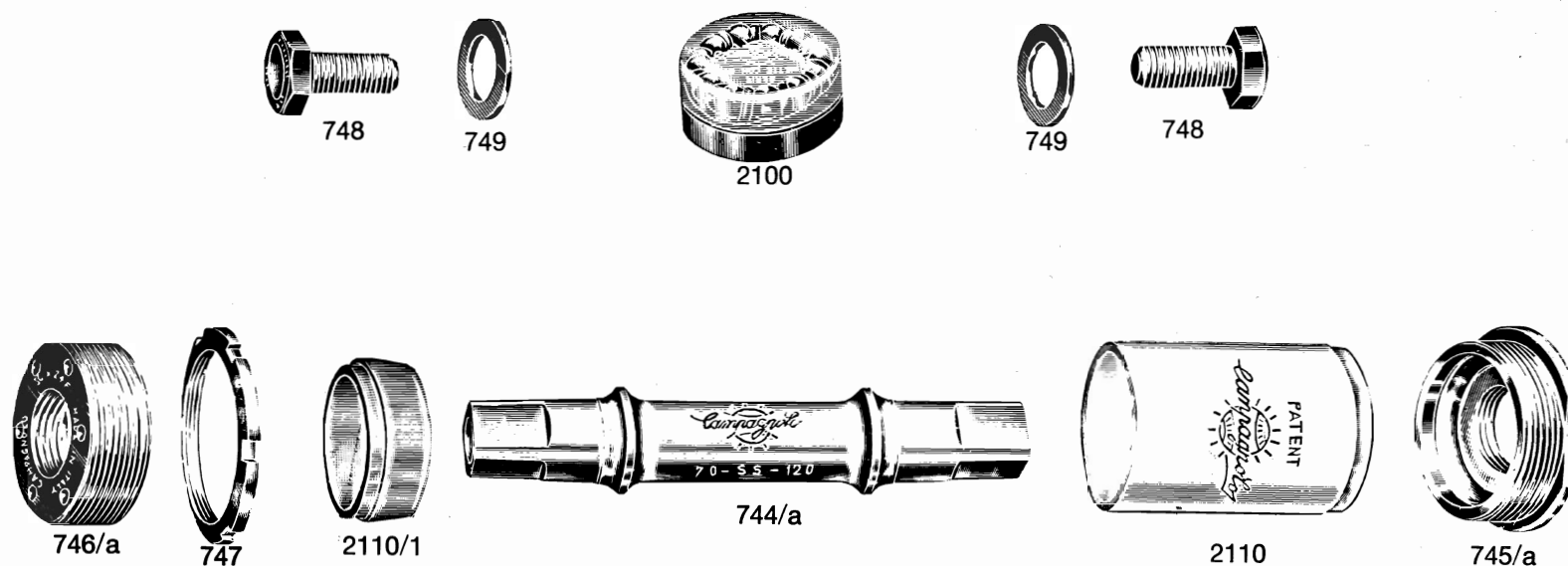

1046/a AND 744/a AVAILABLE IN 68-SS-120 AND 70-SS-120 **ONLY** (OTHER SPECS ON PAGE 33)

CUPS WITH A 0,5 mm. INCREASED THREAD AVAILABLE

Details of the bracket serial number (ex. 68-SS-120)

- the number (68) indicates the width
- (SS) indicate road
- the number (120) indicates the suggested width of the rear hub for a perfect chain line (see pages 51-53)

BRACKET SETS ORDERED WITHOUT SPECIFICATION WILL BE SUPPLIED AS FOLLOWS:

- 68-SS-120 axle
- cups thread \varnothing 1.370" X 24 F.

- 744/a **Coterless** road spindle
 - 745/a **Fixed** cup*
 - 746/a **Adjustable** cup
 - 747 **Lockring** 3,5 mm. standard size
(available also in 4 and 4,5 mm.)
 - 748 **Fixing** screw
 - 749 **Fixing** washer
 - 2100 **Bottom** bracket special ball races
 - 2110 **Record** sleeve
 - 2110/1 **Cone** for Record sleeve
- * Swiss cup available on special order only

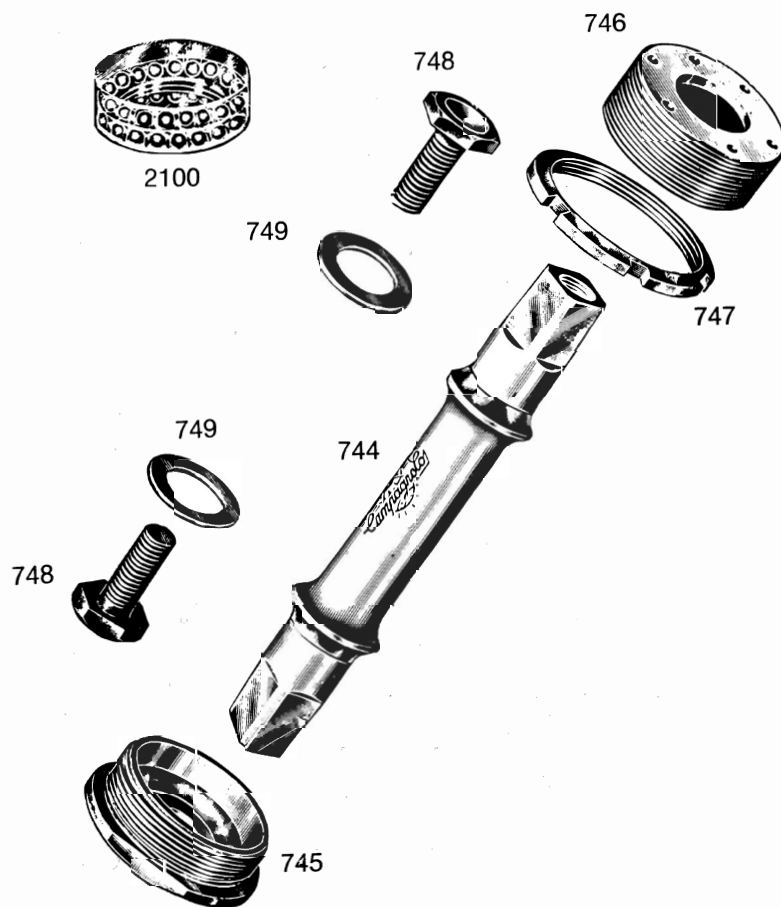

- 744 Cotterless road spindle
 745 Fixed cup *
 746 Adjustable cup
 747 Lockring 3,5 mm. standard size
 (available also in 4 and 4,5 mm.)
 748 Fixing screw
 749 Fixing washer
 2100 Bottom bracket special ball races

* Swiss cup available on special order only

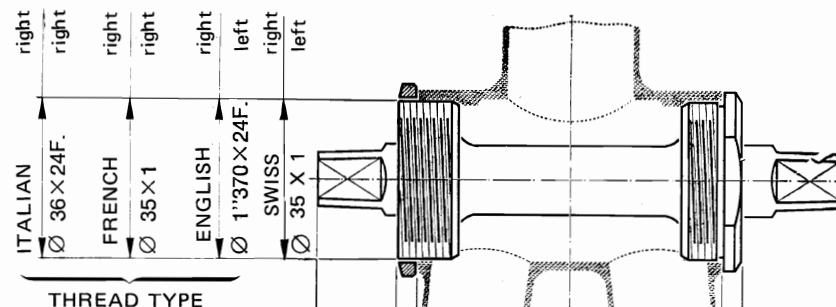

SPINDLE SPECIFICATIONS		BOTTOM BRACKET WIDTH				SPINDLE LENGTH	
SUPER RECORD AND RECORD TRACK	65-P-110	16	3,5	65	3,5	16	mm. 104
	68-P-110	14,5	3,5	68	3,5	15,5	» 105
	68-P-120	17	3,5	68	3,5	17	» 109
	70-P-120	16	3,5	70	3,5	16	» 109
RECORD ROAD	68-SS-120	17	3,5	68	3,5	20	mm. 112
	70-SS-120	17	3,5	70	3,5	19	» 113
	74-SS-120	17	3,5	74	3,5	19	» 117
TRIPLE	68-SS-120×3	17	3,5	68	3,5	25	mm. 117
	70-SS-120×3	17	3,5	70	3,5	24	» 118
CYCLOCROSS	68-C-120	17	3,5	68	3,5	23,5	mm. 115,5
	70-C-120	16	3,5	70	3,5	22,5	» 115,5
SPORT ROAD	68-SS-120	17	3,5	68	3,5	20	mm. 112
	70-SS-120	17	3,5	70	3,5	19	» 113

CUPS WITH A 0,5 mm. INCREASED THREAD AVAILABLE

Details of the bracket serial number (ex.: 65-P-110)

- The number (65) indicates the bracket width
- (P) indicates track
- (SS) indicate road
- The number (110) indicates the suggested width of the rear hub for a perfect chain line (see pages 51-53)

BRACKET SETS ORDERED WITHOUT SPECIFICATION WILL BE SUPPLIED AS FOLLOWS:

Spindle — 68-SS-120 (or 68-P-120; 68-C-120)

Thread — 1.370 x 24 F.

CAMPAGNOLO HEADSETS

4041 SUPER RECORD ROAD



- 681 Lockring nut
- 682 Locking washer
- 683 Screwed race
- 684 Top head race (0.5 mm larger gauge available)
- 685 Bottom head race (0.5 mm. larger gauge available)
- 686 Crown race (smaller diameter available)
- 687 Track screwed race
- 687/a Sport screwed race
- 688 Top head race (0.5 mm larger gauge available)

1039 RECORD ROAD

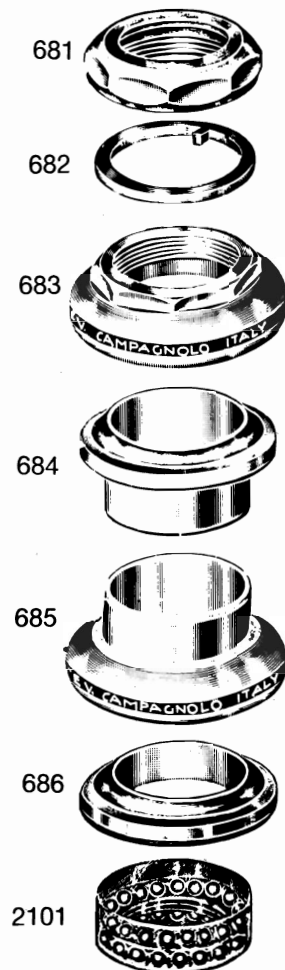

1040/a SPORT ROAD



- 688/a Top head race (S) (0.5 mm larger gauge available)
- 689 Bottom head race (0.5 mm larger gauge available)
- 689/a Bottom head race (S) (0.5 mm larger gauge available)
- 690 Crown race (smaller diameter available)
- 690/a Crown race (S) (smaller diameter available)
- 693/1 Steerer
- 2101 Bearing set for road headset
- 2102 Bearing set for track headset
- 4042 Top (track or road) headset locknut (SR)

1040 RECORD TRACK

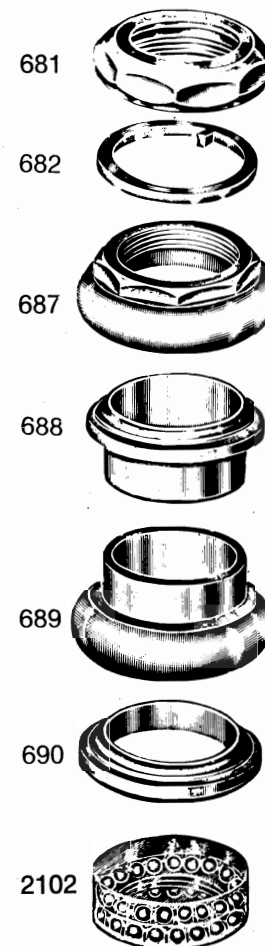

- 4043 Top (track or road) headset tongued-washer (SR)
- 4044 Road headset screwed race (SR)
- 4045 Road headset top race (SR)
- 4046 Road headset bottom race (SR)
- 4047 Road headset crown race (SR)
- 4142 Track headset screwed race (SR)
- 4143 Track headset top race (SR)
- 4144 Track headset bottom race (SR)
- 4145 Track headset crown race (SR)

4141 SUPER RECORD TRACK



HEADSETS ORDERED WITHOUT SPECIFICATION WILL BE SUPPLIED WITH \varnothing 1" x 24 T.P.I. THREAD

HEADSETS WITH \varnothing 25 x 1 AND \varnothing 25.4 x 24 F. THREADS AVAILABLE

CAMPAGNOLO HEADSETS ARE SUPPLIED COMPLETE WITH SPECIAL BALL RACES (\varnothing 3/16" FOR ROAD AND \varnothing 5/32" FOR TRACK)

STEERER AVAILABLE WITH THREAD \varnothing 25.4 x 24 F. AND WITH LENGTHS 160-180-200-220-250-270 mm.

1037 ROAD TYPE

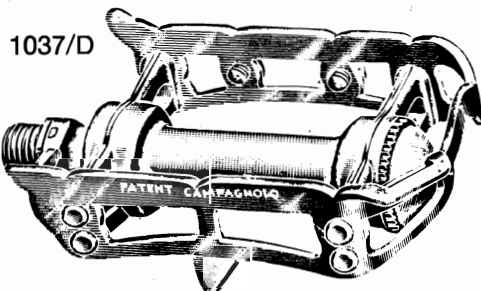

1037/D

1037/D Road right hand pedal

1037/S Road left hand pedal

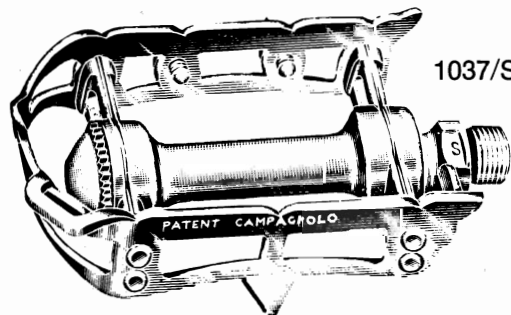

1037/S

1038 TRACK TYPE

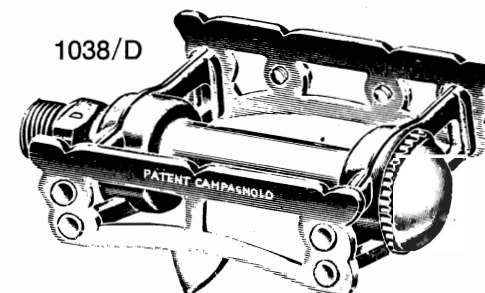

1038/D

1038/D Track right hand pedal

1038/S Track left hand pedal

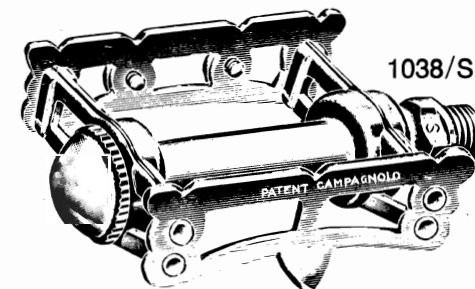

1038/S

S P A R E P A R T S

- * 669 Left hand pedal axle
- * 670 Right hand pedal axle
- 672 Inserted race
- 673 Pedal axle washer
- 674 Pedal axle cone
- 675 Pedal axle lock nut
- 676 Toe clip bolt
- 677 Toe clip washer
- 678 Inner dust cap
- 679 Pedal dust cap
- 2103 Pedal special ball races

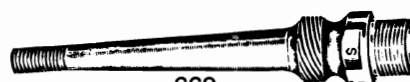

669

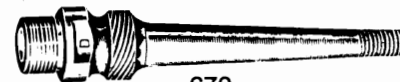

670



672



673



674



675



676



677



678



679



2103

*UNLESS OTHERWISE REQUESTED, PEDALS WILL BE SUPPLIED WITH \varnothing 9/16" X 20F. SPINDLE
PEDALS WITH \varnothing 14 X 1.25 (FRENCH) THREAD SPINDLES AVAILABLE

CAMPAGNOLO RECORD EXTRA LIGHT PEDALS

1037/a Road type

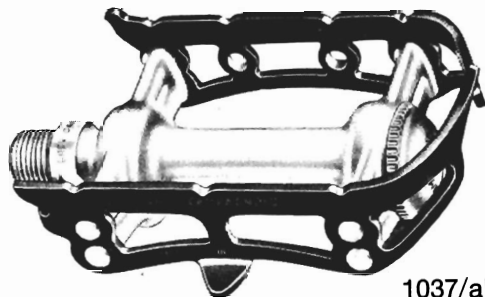

1037/aD

1037/aD Extra light road right hand pedal

1037/aS Extra light road left hand pedal

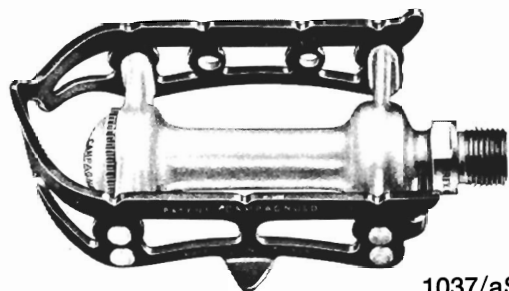

1037/aS



1038/a Track type

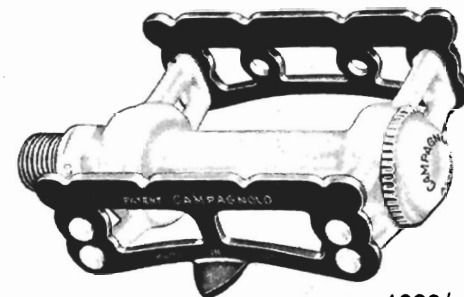

1038/aD

1038/aD Extra light track right hand pedal

1038/aS Extra light track left hand pedal

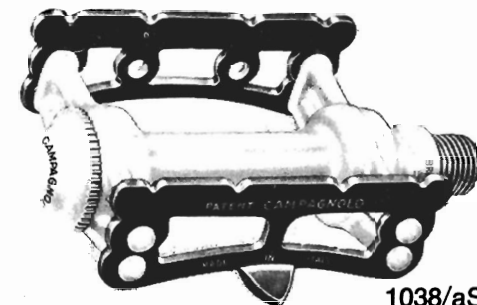

1038/aS

SUPER RECORD PEDAL PARTS



672



672



674



673



675



678



679/A



677



89

2103

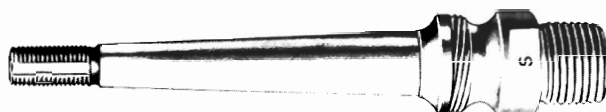

4025

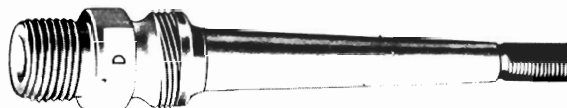

4024

- 89 Toe clip bolt
- 672 Inserted pedal race (All)
- 673 Pedal axle tongued washer (All)
- 674 Pedal axle cone (All)

- 675 Pedal axle lock nut (All)
- 677 Washer for 676, 124, 89
- 678 Inner dust cap (All Pedals)
- 679/A Pedal dust cap (SR, SL)

- 2103 Pedal bearings
- 4024 R.H. titanium pedal shaft (SR)
- 4025 L.H. titanium pedal shaft (SR)

- 2040 CAMPAGNOLO BRAKES AND CONTROL LEVERS
 2040/1 CAMPAGNOLO SHORT-REACH BRAKES AND CONTROL LEVERS
 4061 CAMPAGNOLO SUPER RECORD BRAKES AND CONTROL LEVERS
 4061/1 CAMPAGNOLO SUPER RECORD SHORT-REACH BRAKES AND CONTROL LEVERS

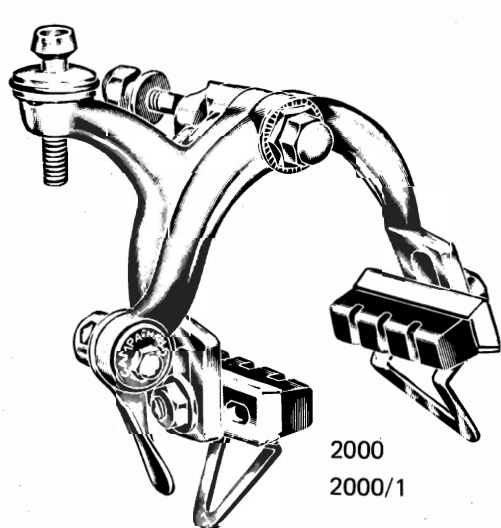

2000
2000/1

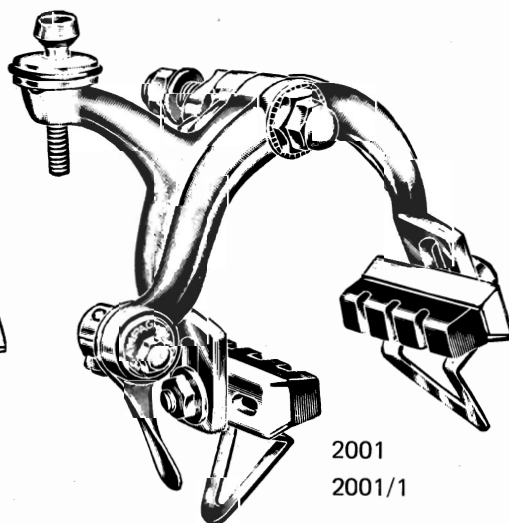

2001
2001/1

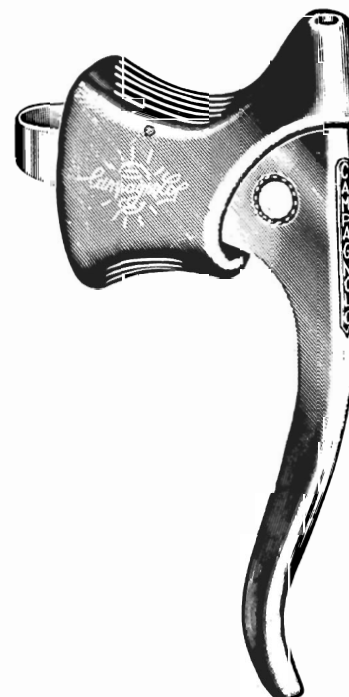
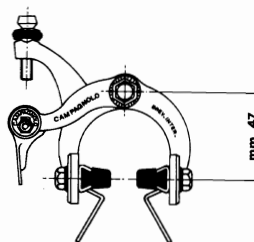
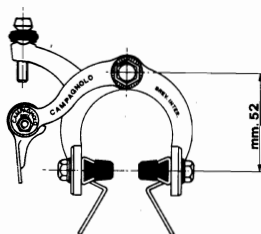

2030
4062

2000 Front caliper
 2000/1 Front caliper (short-reach)

2001 Rear caliper
 2001/1 Rear caliper (short-reach)

2030 Brake quick release lever
 4062 Super Record "drilled" lever (see page 38)

IF REQUESTED, OUTER CASINGS AND CABLES ARE FURNISHED, INCREASED BY 6 cm (SEE NORMAL MEASURES ON PAGE 38)

CAMPAGNOLO RECORD BRAKES AND CONTROL SYSTEM SPARE PARTS

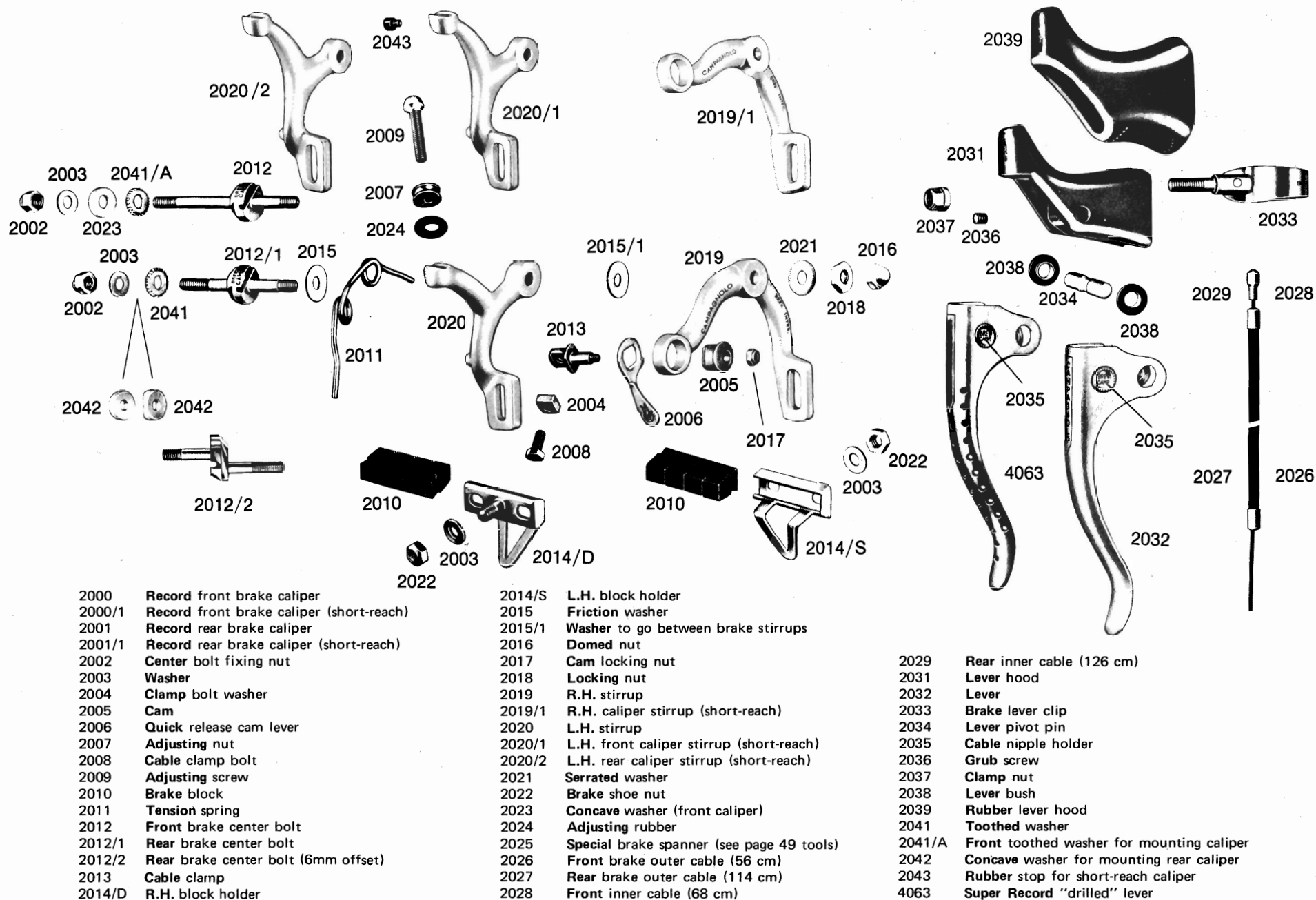

1044 FOR WIDE CRADLE SADDLES
WITH SHORT ADJUSTMENT

SPARE PARTS

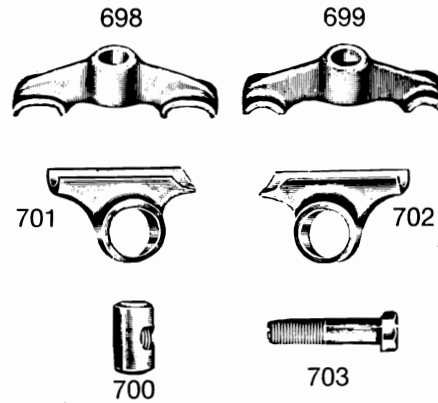

- 698 Front bracket
- 699 Rear bracket
- 700 Bolt nut
- 701 Left hand side support
- 702 Right hand side support
- 703 Fixing and adjusting bolt

WHEN ORDERING PLEASE SPECIFY:

— PIN DIAMETER AS PER ONE OF THE GIVEN SIZES: 25 - 25.8 - 26 - 26.2 - 26.4 - 26.6 - 26.8 - 27 - 27.2 - 27.4.

— LENGTH OF THE PIN - STANDARD (180 mm) — SHORT (130 mm)

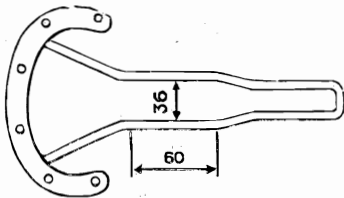

SPARE PARTS

1045 FOR NARROW CRADLE SADDLES
WITH LONG ADJUSTMENT

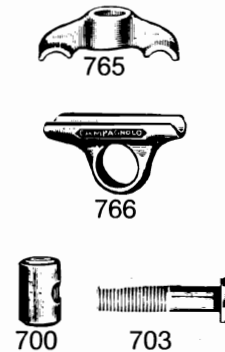

- 700 Bolt nut
- 703 Fixing and adjusting bolt
- 765 Front and rear clamp
- 766 Right and left hand support

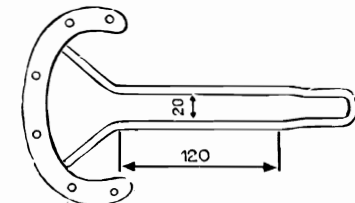
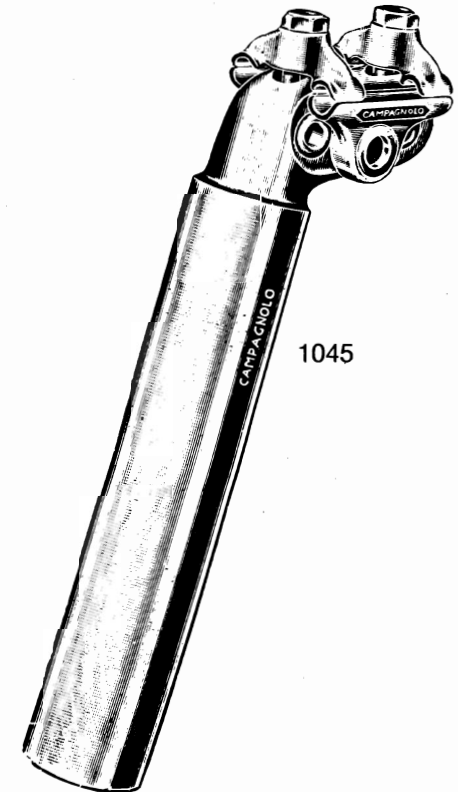

CAMPAGNOLO SEAT PINS AND PARTS

SUPERLIGHT **CAMPAGNOLO** RECORD SEAT PIN
FOR WIDE CRADLE SADDLES

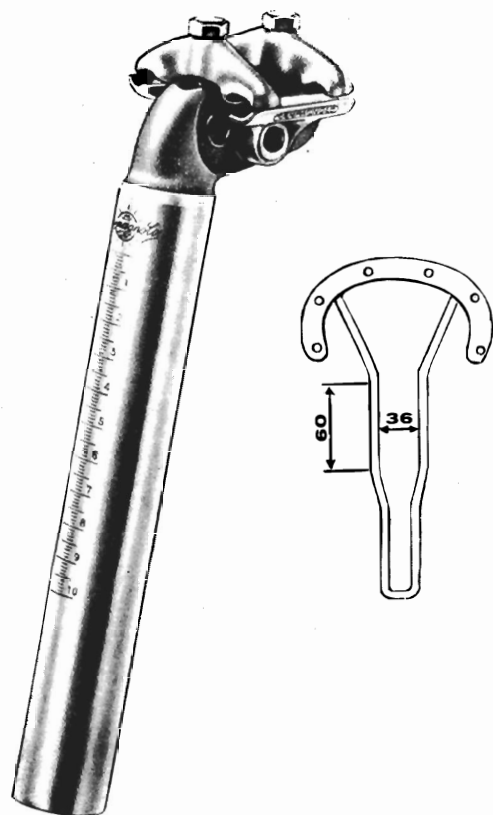

1044/a

1044/a Superlight Campagnolo RECORD seat pin for wide cradle saddles with short adjustment
1045/a Superlight Campagnolo RECORD seat pin for narrow cradle saddles with long adjustment

When ordering please specify:

- pin diameter as per one of the given sizes:
25 - 25,8 - 26 - 26,2 - 26,4 - 26,6 - 26,8 - 27 - 27,2 - 27,4
- length of the pin: standard (130 mm) - long (180 mm)

SUPERLIGHT **CAMPAGNOLO** RECORD SEAT PIN
FOR NARROW CRADLE SADDLES

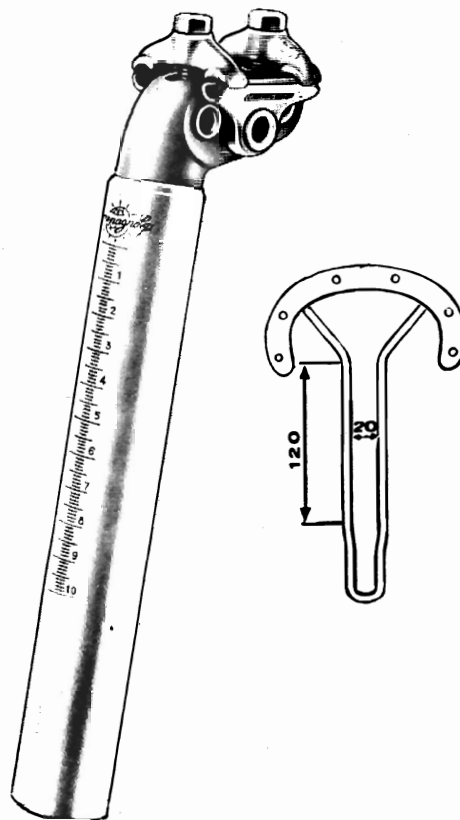

1045/a

4052 L.H. seat support for 4051 (SR)
4053 R.H. seat support for 4051 (SR)
4054 Rear bracket for 4051 (SR)
4055 Front bracket for 4051 (SR)
4056 Fixing and adjusting bolt for 4051 (SR)
4057 Nut for 4056 (SR)

NOTE: 4051 available in 147mm length only.

CAMPAGNOLO SUPER RECORD SEAT PIN
(AVAILABLE IN WIDE CRADLE ONLY)



4051

SUPER RECORD SEAT PIN PARTS



4054



4055



4052



4053



4056



4057

CAMPAGNOLO OUTER AND INNER CABLES

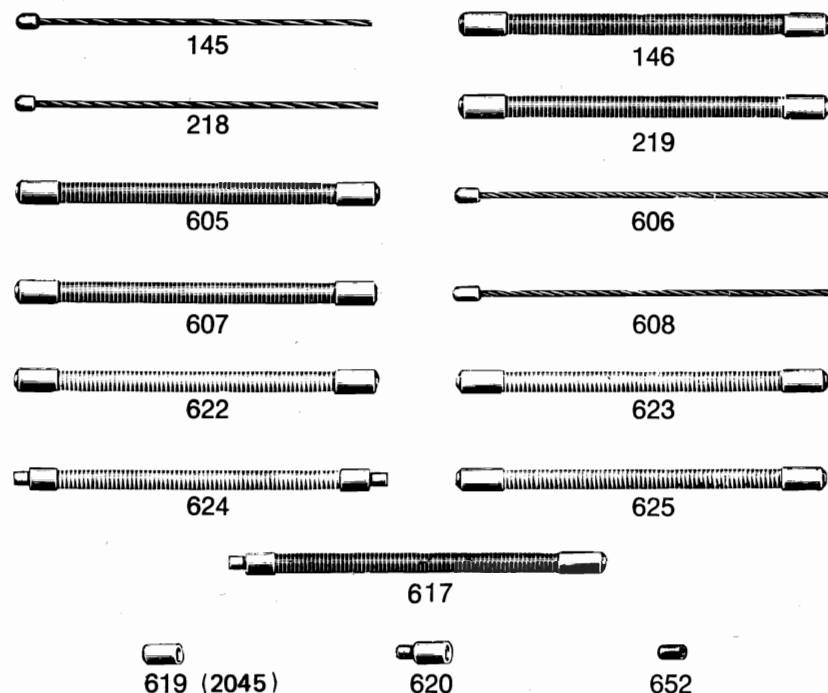

- 145 **Rear** derailleur cable to handlebar control (197 cm.)
- 146 **Rear** derailleur outer casing to handlebar control (185 cm.)
- 218 **Front** changer cable to handlebar control (150 cm.)
- 219 **Front** changer outer casing to handlebar control (140 cm.)
- 605 **Gear** outer casing (105 cm.)
- 606 **Gear** cable to frame control (118 cm.)
- 607 **Down** tube front outer casing (59 cm.)
- 608 **Front** changer cable to frame control (70 cm.)
- 617 **Stainless** cable casing to fit 621 (21 cm)
- 619 **Outer** casing ferrule
- 620 **Spindled** ferrule
- 622 **Rear** derailleur steel outer casing (21 cm.)
- 623 **Front** changer steel outer casing (15,5 cm.)
- 624 **Chainstay** outer casing (10 cm.)
- 625 **Steel** outer casing from handlebar control to 629 (75 cm)
- 652 **Safety** cable
- 711 **Gear** vipla outer casing (23 cm.)
- 2045 **Brake** cable casing end-protector

CAMPAGNOLO CLIPS

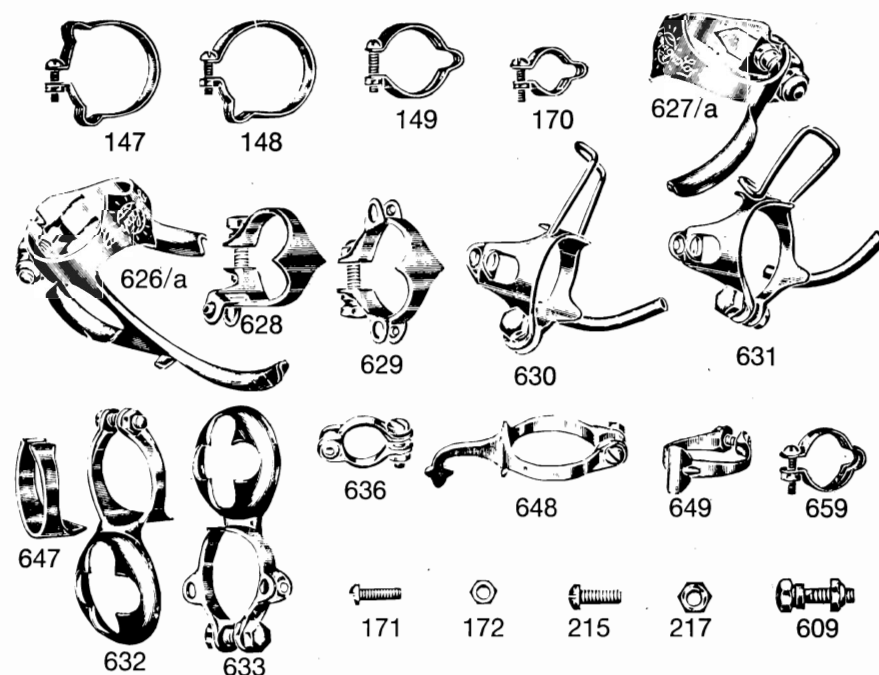

- 147 **Twin** outer cable clip (28 mm. Ø)
- 148 **Outer** cable clip (28 mm. Ø)
- 149 **Outer** cable clip (22 mm. Ø)
- 170 **Outer** cable clip (13 mm. Ø)
- 171 **Clip** bolt
- 172 **Nut** for bolt 171
- 215 **Cage** spanner bolt
- 217 **Cage** spacer bolt nut
- 609 **Clip** bolt and nut
- 626/a **Double** stop clip for down tube controls
- 627/a **Down** tube tunnel R/H for gear
- 628 **Front** changer clip
- 629 **Double** stop cable clip for handlebar control
- 630 **Clip-on-tunnel** and stop with pump holder D/T
- 631 **Clip-on-tunnel** and stop with pump holder
- 632 **Pump** holder
- 633 **Clip** with pump holder for 10-speed handlebar stops
- 636 **Stop** clip on chainstay for rear derailleur
- 647 **Adaptor** shim when fitting 632 to down tube
- 648 **Pump** peg holder
- 649 **Brake** cable clip
- 659 **Outer** cable clip (15 mm. Ø)

CAMPAGNOLO SPECIAL BINDER BOLTS

1220 CLIP WITH QUICK-RELEASE

- 1222 Clip body (please specify body diameter)
- 1223 Spindle
- 1224 Adjusting nut
- 1232 Lever
- 1301 Lever block
- 1303 Circlip
- 1304 Tension spring

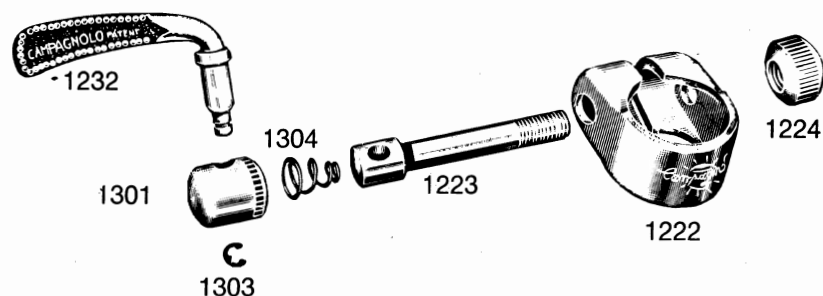

1075 (830)

1070

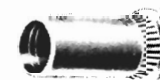

1071

1230 CLIP WITH INCORPORATED QUICK-RELEASE

- 1224 Adjusting nut
- 1231 Clip body (please specify body diameter)
- 1232 Lever
- 1233 Spindle
- 1303 Circlip

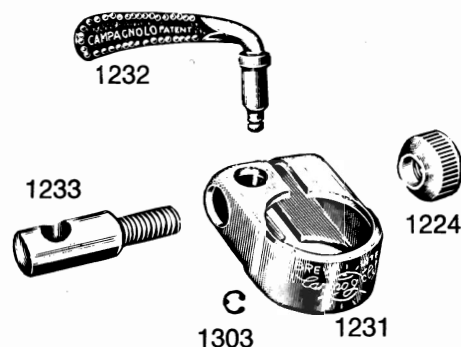

1074

1072



1073

1240 SPECIAL QUICK-RELEASE BOLT

- 1223 Spindle
- 1224 Adjusting nut
- 1225 Spacing washers
- 1232 Lever
- 1301 Lever block
- 1303 Circlip
- 1304 Tension spring

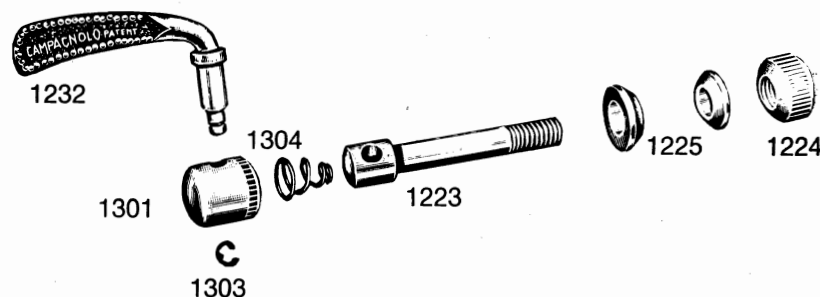

- 830 Bolt for fixing seat pin to frame (\varnothing 10)
- 1070 Bolt and nut for fixing seat pin to frame (\varnothing 10)
- 1071 Nut for fixing seat pin to frame (\varnothing 10)
- 1072 Bolt and nut for fixing seat pin to frame (\varnothing 8)
- 1073 Nut for fixing seat pin to frame (\varnothing 8)
- 1074 Bolt for fixing seat pin to frame (\varnothing 8)
- 1075 Bolt for nut 1071 (\varnothing 10)

WHEN ORDERING PLEASE ALWAYS SPECIFY THE DESIRED DIAMETER OF CLAMP

1010 RECORD SET

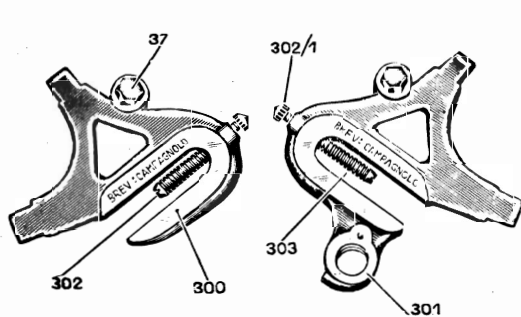

- 2 Front fork ends
- 37 Screw and washer
- 300 Left hand rear end
- 301 Right hand rear end
- 302 Adjusting bolt
- 302/1 Nut for bolt 302
- 303 Adjusting bolt spring

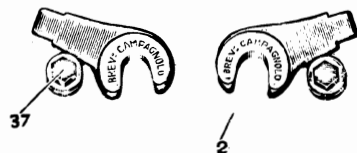

1010/a REAR AND FRONT FORK ENDS WITHOUT EYELETS

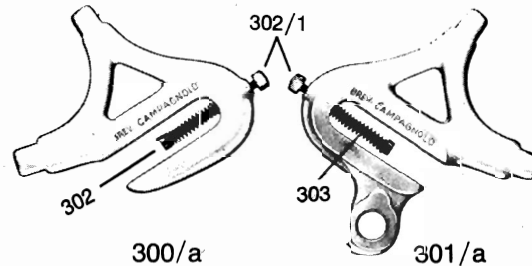

1053 TRACK SET

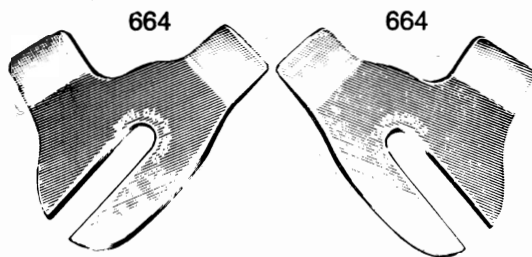

300/a

301/a



2/a

2/a

- 2/a Front fork ends without eyelets
- 300/a Left hand rear end without eyelet
- 301/a Right hand rear end without eyelet
- 302 Adjusting bolt
- 302/1 Nut for bolt 302
- 303 Adjusting bolt spring
- 1010/a Campagnolo rear and front fork ends without eyelets

- 664 Rear fork ends
- 665 Front fork ends

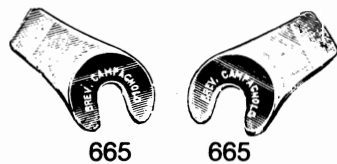

665

665

1010/1 SPORT SET

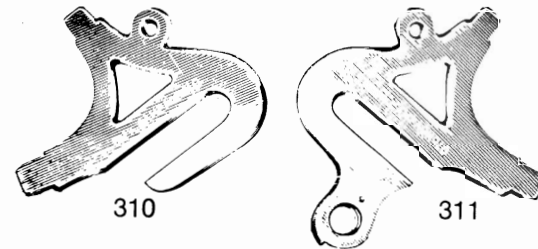

- 310 Left hand rear end
- 311 Right hand rear end
- 312 Front fork ends

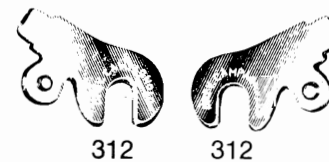

1060 RACING SET

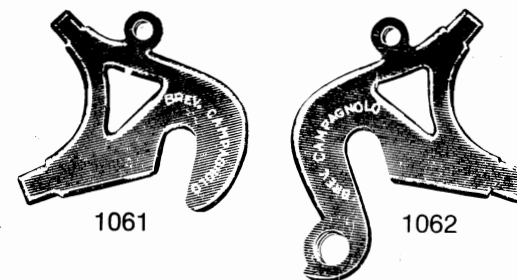

- 1061 Left hand rear end
- 1062 Right hand rear end
- 1063 Front fork ends



1063

1063

CAMPAGNOLO PUMP ENDS, TRACK SPROCKETS AND GREASE

PUMP ENDS

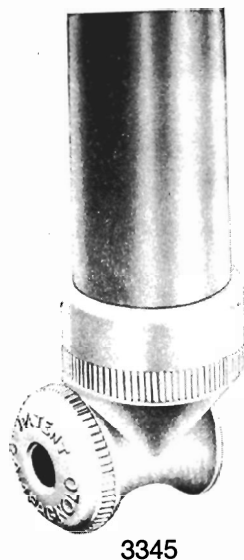
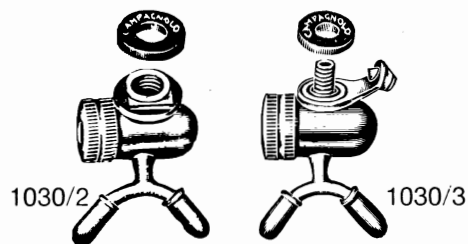
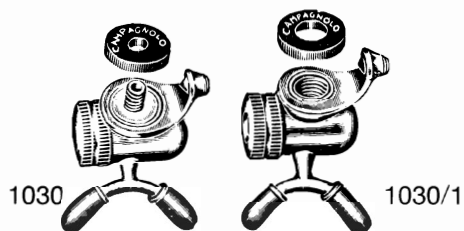

SPARE PARTS

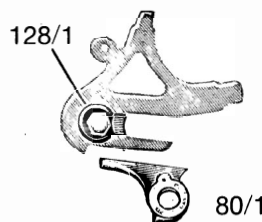
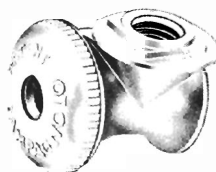
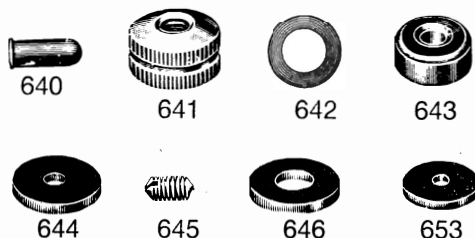

640	Rubber cap
641	Milled nut
642	Rubber washer
643	Rubber washer for tubular valves
644	Rubber washer for pump connector 1030
645	Connecting screw
646	Rubber washer for pump connectors 1030/1 and 1030/2
653	Rubber washer for pump connector 1030/3
1030	Pump connector for British pumps complete with 7/32" or 7 × 1 locking screw
1030/1	Pump connector for Italian pumps with
1030/2	Pump connector for Italian Silca Impero
1030/3	Pump connector for French pumps with

55 **Spoke** disc (specify if for 4 or 5 sprockets)
80/1 **Gear** fixing plate
128/1 **Rear** fork end bolt
651 **Freewheel** spacer (1 - 1.5 - 2 mm. thick)
763 **Standard** sprocket for 1/2" × 1/8" 3 mm. chain. (Sprockets with 12 - 13 - 14 - 15 - 16 teeth available)
764 **Racing** chain sprocket for 1" × 3/16 (4,6 mm.) chain. (Sprocket with 6 - 7 - 8 or for 1" × 1/8" chain available)
763/a Superlight standard sprocket for 1/2" x 1/8" 3 mm. chain. (Sprockets with 12 - 13 - 14 - 15 - 16 teeth available).
3345 Adaptor ensemble with ring
3346 Adactor ensemble with square boss

SUNDRIES

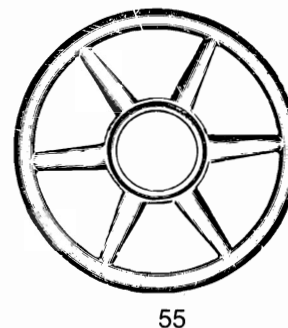
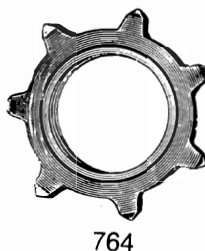

SPECIAL GREASE



3385
100 grams



3386
500 grams



3387
1 kilogram

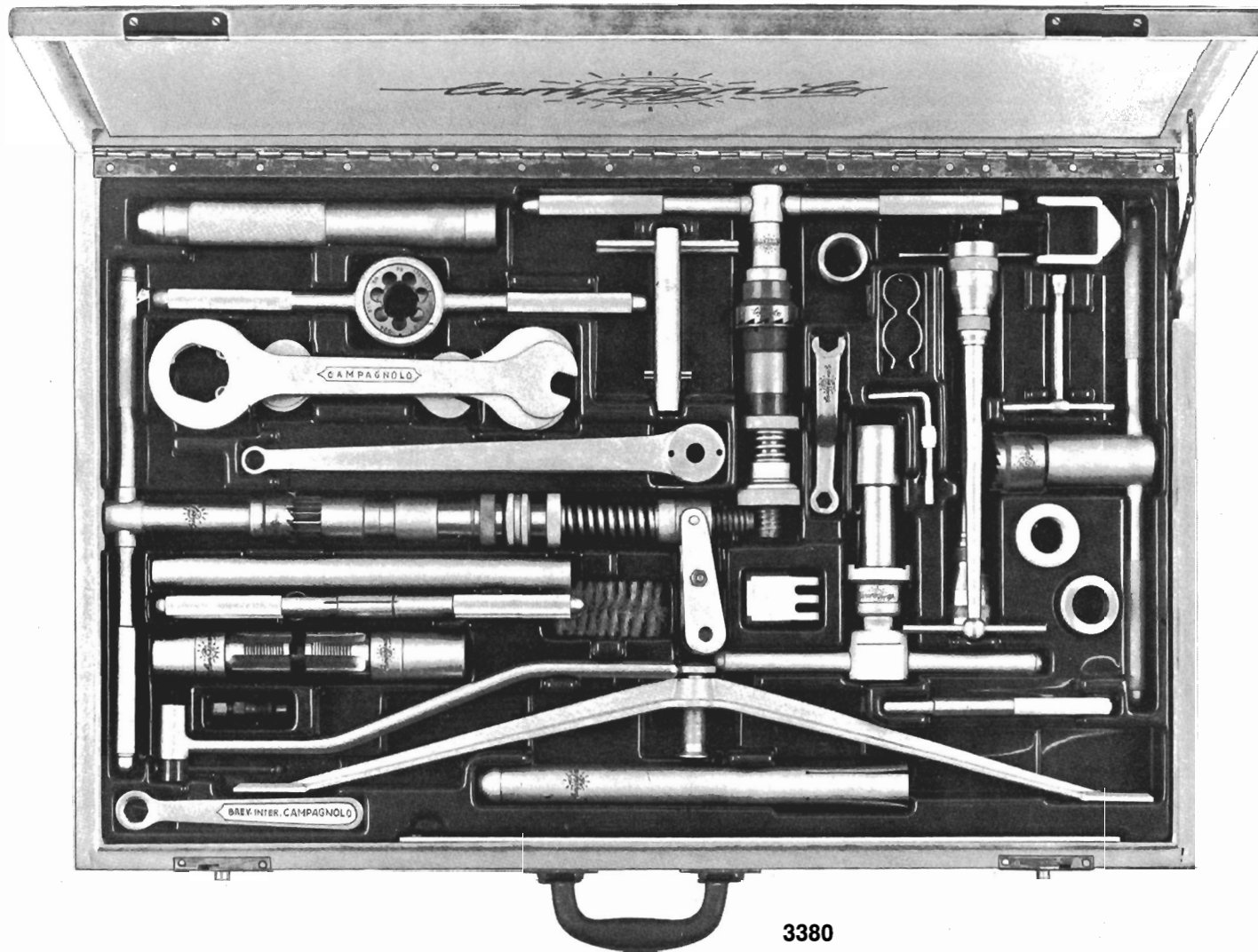

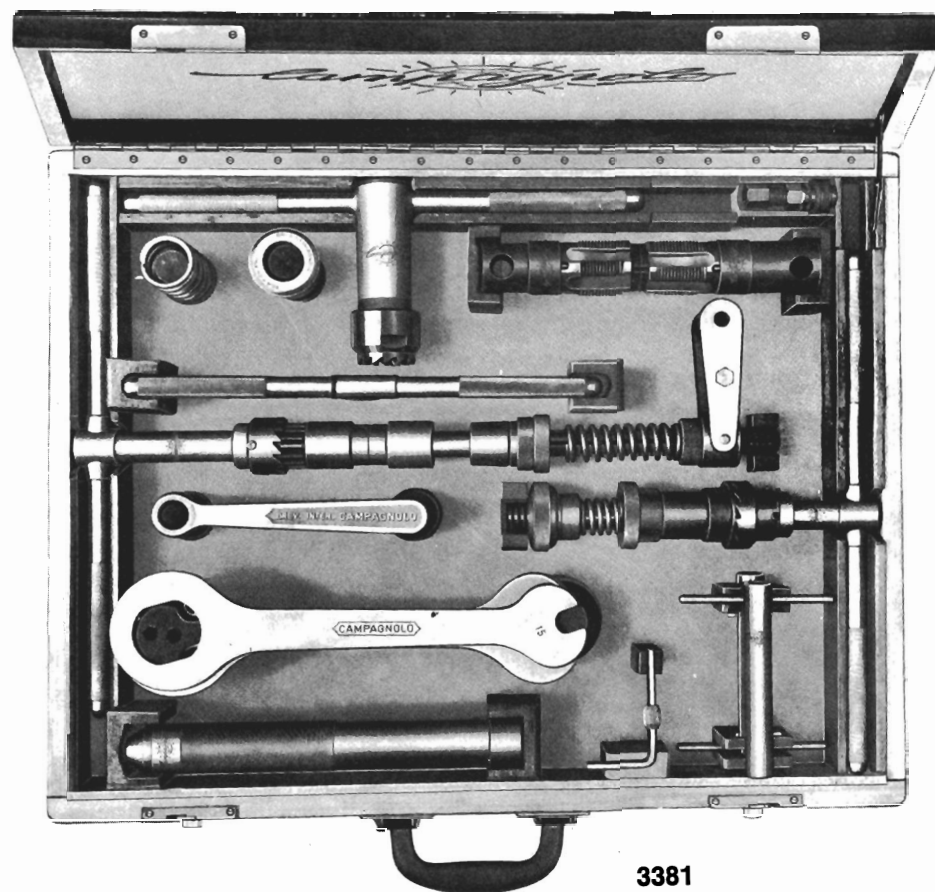

3381

SPECIAL CAMPAGNOLO TOOLS (FROM 3380 AND 3381)

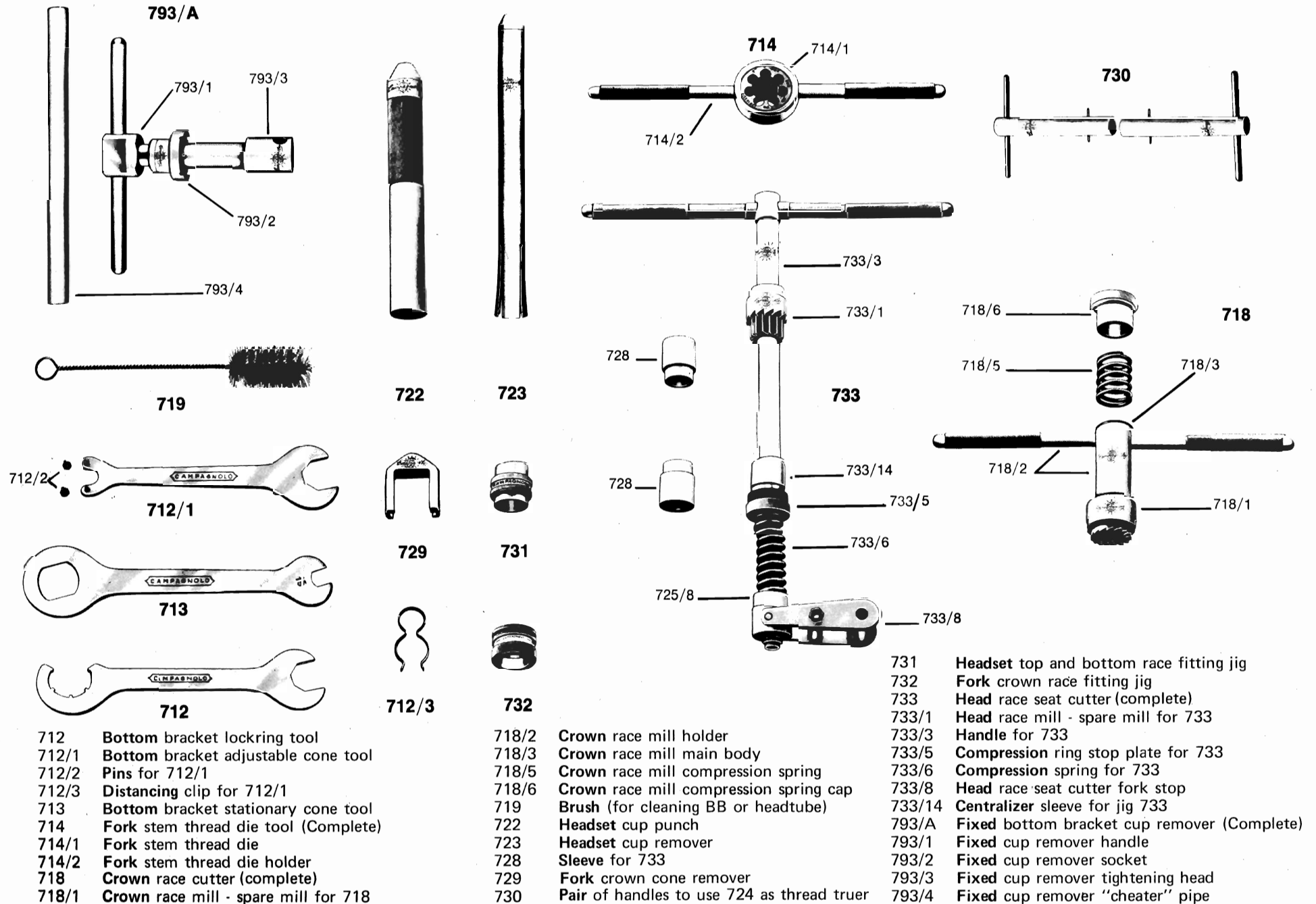

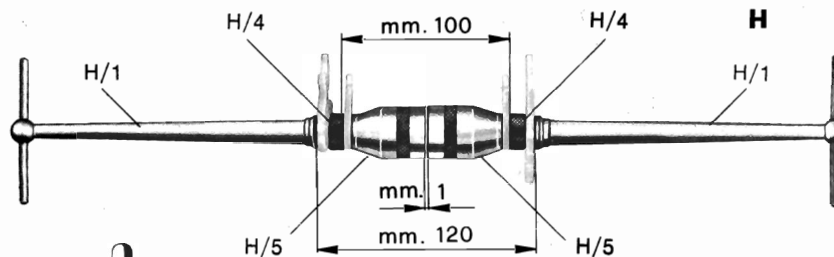
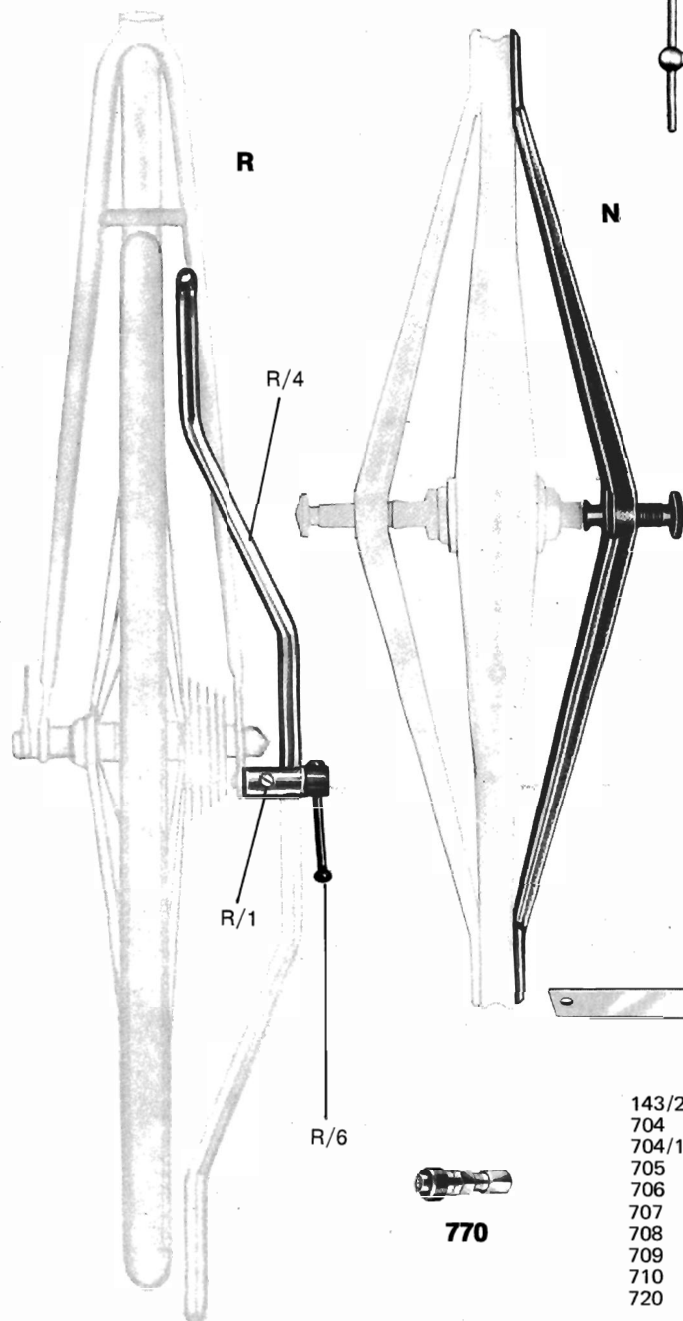

- 721 Bottom bracket double tap tool (Complete)
- 721/1 L.H. die-holding ring for 721
- 721/2 R.H. die-holding ring for 721
- 721/3 Die-holding bottom lockring
- 721/5 Bottom bracket tap - spare tap for 721
- 724/1 Internal thread guide for 725
- 724/2 External thread guide for 725

725

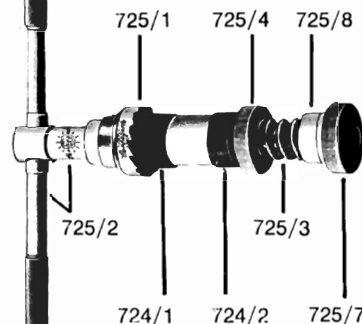

767



768



769



704/1



704

1/2

G

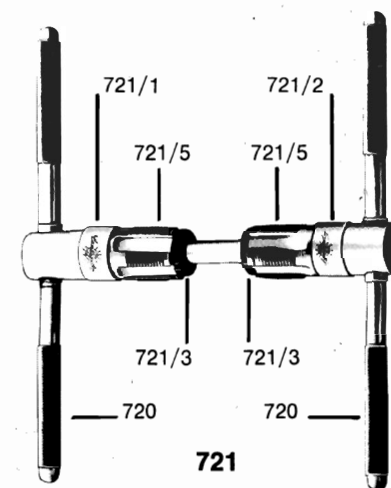

721

- 143/2 "T" wrench
- 704 Socket for freewheel removing tool
- 704/1 Reducing socket for 704 to fit 13T freewheel
- 705 Pedal tap R.H. (9/16" dia. x 20 TPI)
- 706 Pedal tap L.H. (9/16" dia. x 20 TPI)
- 707 Gear hanger tap (10 mm dia. x 26 TPI)
- 708 Madguard eye tap (5 mm dia. x 0.8 TPI)
- 709 Rear dropout adjuster tap (3 mm dia. x 0.5 TPI)
- 710 Pedal cap and locknut wrench
- 720 Handle for 721



770

- 725 Bottom bracket face cutter (complete)
- 725/1 Bottom bracket face mill - spare mill for 725
- 725/2 Handle for 725
- 725/3 Compression spring for 725
- 725/4 Compression spring top plate
- 725/7 Compression spring swivel grip
- 725/8 Compression spring swivel ring for 725, 733
- 736 Saddle-Line alignment tool
- 736/1 Main vertical body for tool 736
- 736/12 Vertical height body sleeve
- 736/14 Vertical height clamp
- 736/15 Vertical height clamp screw
- 736/16 Leveling rod
- 736/19 Leveling rod clamp bolt
- 736/20 Leveling rod clamp handle
- 736/22 Leveling rod front alignment pin
- 736/23 Leveling rod front alignment set screw
- 736/24 Vertical height clamp nut

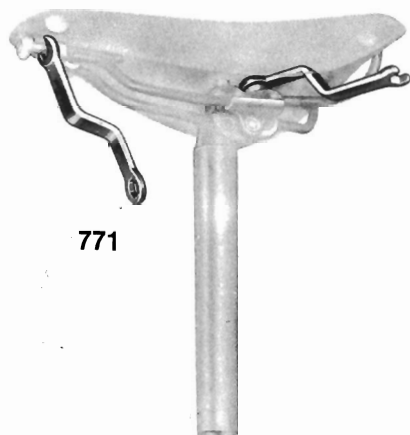

771



143/2



2025



710



P

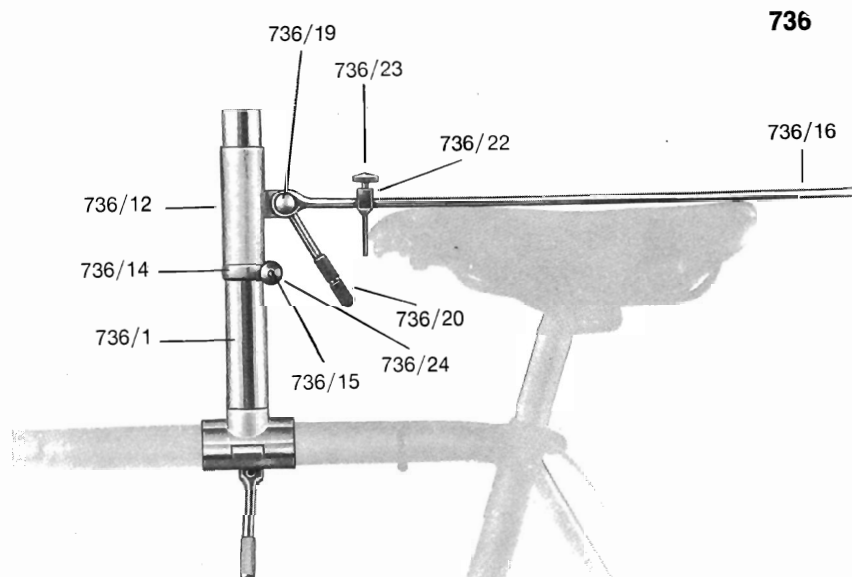

736



Q



705



706



707



708



709

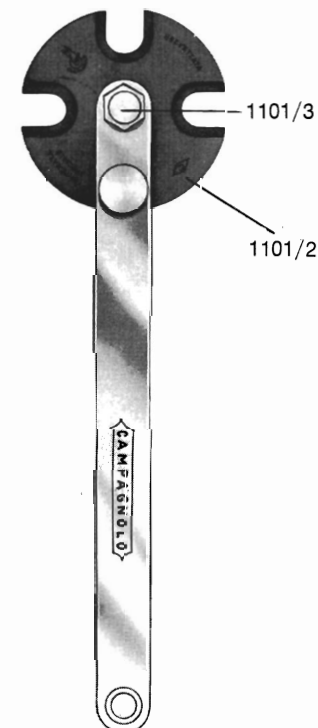

1101/1

- 767 L-Shaped chainwheel cap allen key
- 768 Chainwheel fastening screw spanner
- 769 Cotterless spindle end bolt spanner
- 770 Cotterless crank extractor
- 771 Saddle spanner
- 1101 Pedal spanner
- 1101/1 Handle for pedal spanner
- 1101/2 Main plate for pedal spanner
- 1101/3 Center fixing bolt for pedal spanner
- 2025 Special brake spanner

- G Straight edge
- H Backstay alignment tool (pair)
- H/1 Handle for H tool
- H/4 Fork locking for H tool
- H/5 Head for H tool
- I Freewheel removing tool complete
- I/2 Handle for I tool

- N Wheel dish tool
- P Axle holding tool for 9 and 10 mm dia.
- Q Cone wrenches 13/14 or 15/16
- R Backstay tool
- R/1 Set-Screw for R tool
- R/4 Main arm for R tool
- R/6 Tightening handle for R tool



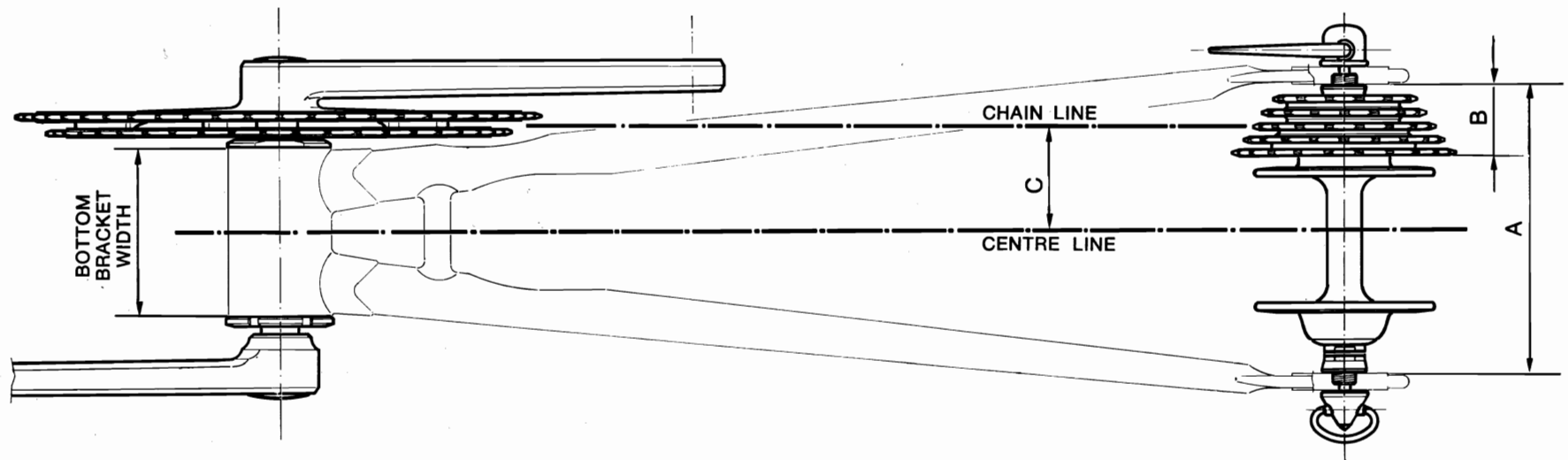

BOTTOM BRACKET WIDTH	REAR HUB WIDTH « A »	FREEWHEEL WIDTH « B »	CHAIN LINE « C »
68	120	29	43,5
70	120	29	43,5
74	120	29	43,5

CAMPAGNOLO TRACK CHAIN LINE

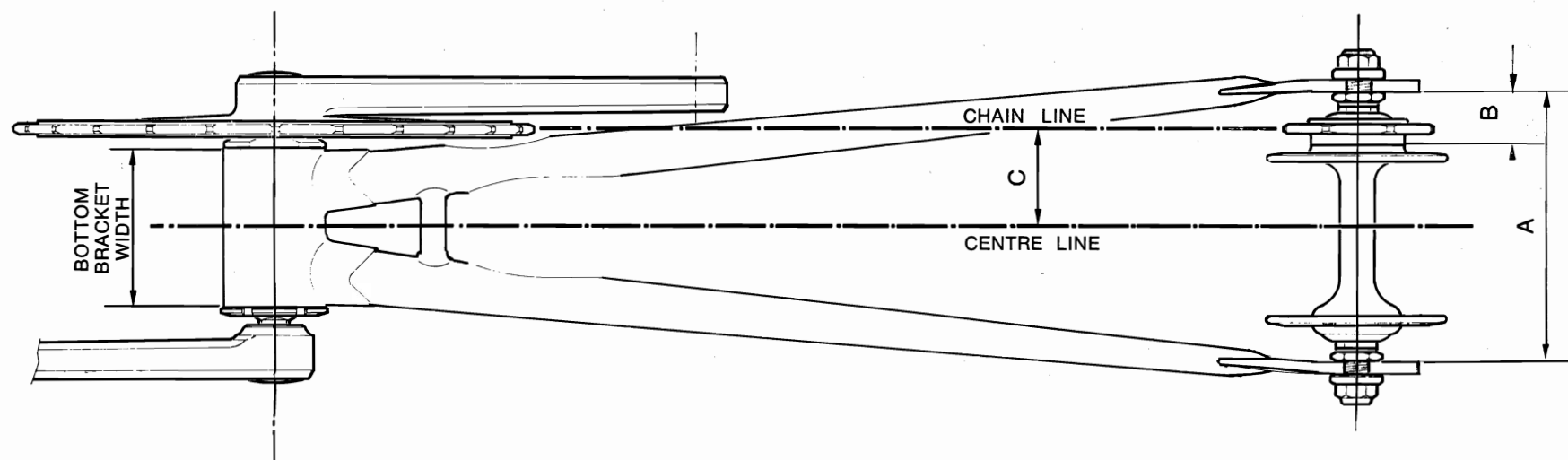

BOTTOM BRACKET WIDTH	REAR HUB WIDTH « A »	SPROCKET WIDTH « B »	CHAIN LINE « C »
65	110	21.5	40
68	110	21.5	40
68	120	24	42,5
70	120	24	42,5

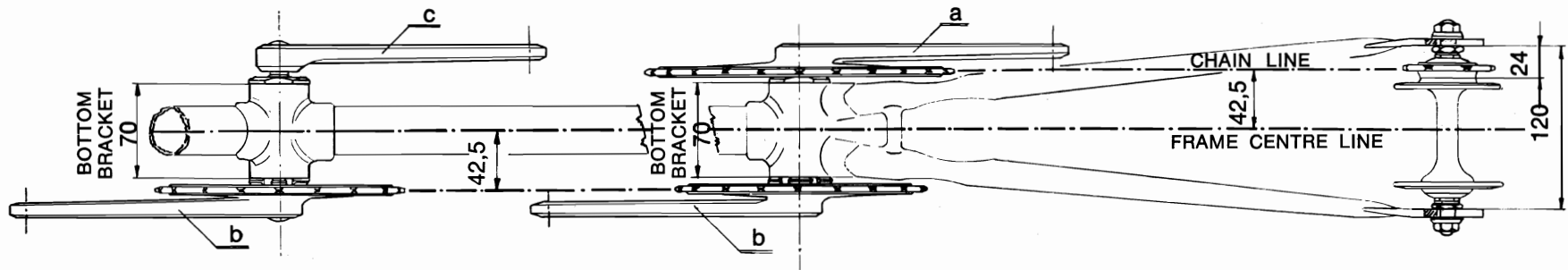

a	TRACK (OR ROAD) RIGHT HAND STANDARD CRANK
b	TRACK (OR ROAD) RIGHT HAND CRANK WITH LEFT HAND THREAD
c	TRACK (OR ROAD) LEFT HAND CRANK WITH RIGHT HAND THREAD

GEAR TABLE 27" WHEELS

GEAR TABLE 27" WHEELS														
	36	38	40	42	44	45	46	47	48	49	50	51	52	54
12	81.0	85.5	90.0	94.5	99.0	101.2	103.5	105.0	108.0	110.3	112.5	114.7	117.0	121.5
13	74.7	78.9	83.1	87.2	91.4	93.4	95.5	97.6	99.7	101.8	103.8	105.9	108.0	112.1
14	69.4	73.3	77.1	81.0	84.8	86.7	88.7	90.6	92.6	94.5	96.4	98.3	100.3	104.1
15	64.8	68.4	72.0	75.6	79.2	80.9	82.8	84.6	86.4	88.2	90.0	91.8	93.6	97.2
16	60.8	64.1	67.5	70.9	74.2	76.0	77.6	79.3	81.0	82.7	84.4	86.1	87.7	91.1
17	57.2	60.3	63.5	66.7	69.9	71.5	73.0	74.6	76.2	77.8	79.4	81.0	82.6	85.7
18	54.0	57.0	60.0	63.0	66.0	67.5	69.0	70.5	72.0	73.5	75.0	76.5	78.0	81.0
19	51.2	54.0	56.8	59.7	62.5	64.0	65.4	66.8	68.2	69.6	71.0	72.5	73.9	76.7
20	48.6	51.3	54.0	56.7	59.4	60.8	62.1	63.4	64.8	66.1	67.5	68.8	70.2	72.9
21	46.3	48.9	51.4	54.0	56.6	57.9	59.1	60.4	61.7	63.0	64.3	65.5	66.8	69.4
22	44.2	46.6	49.1	51.5	54.0	55.2	56.4	57.7	58.9	60.1	61.4	62.6	63.8	66.2
23	42.3	44.6	47.0	49.3	51.6	52.8	54.0	55.2	56.3	57.5	58.7	59.9	61.0	63.4
24	40.5	42.7	45.0	47.2	49.5	50.7	51.7	52.9	54.0	55.1	56.2	57.3	58.5	60.7
25	38.9	41.1	43.2	45.4	47.5	48.6	49.7	50.8	51.8	52.9	54.0	55.1	56.2	58.3
26	37.4	39.5	41.5	43.6	45.7	46.7	47.8	48.8	49.8	50.9	51.9	53.7	54.0	56.1

GEAR RATIOS NOT SHOWN ABOVE MAY BE CALCULATED AS FOLLOWS

$$\text{GEAR} = \frac{\text{Number of teeth on C/ring}}{\text{Number of teeth on Sprocket}} \times \text{Diameter of rear wheel in inches}$$

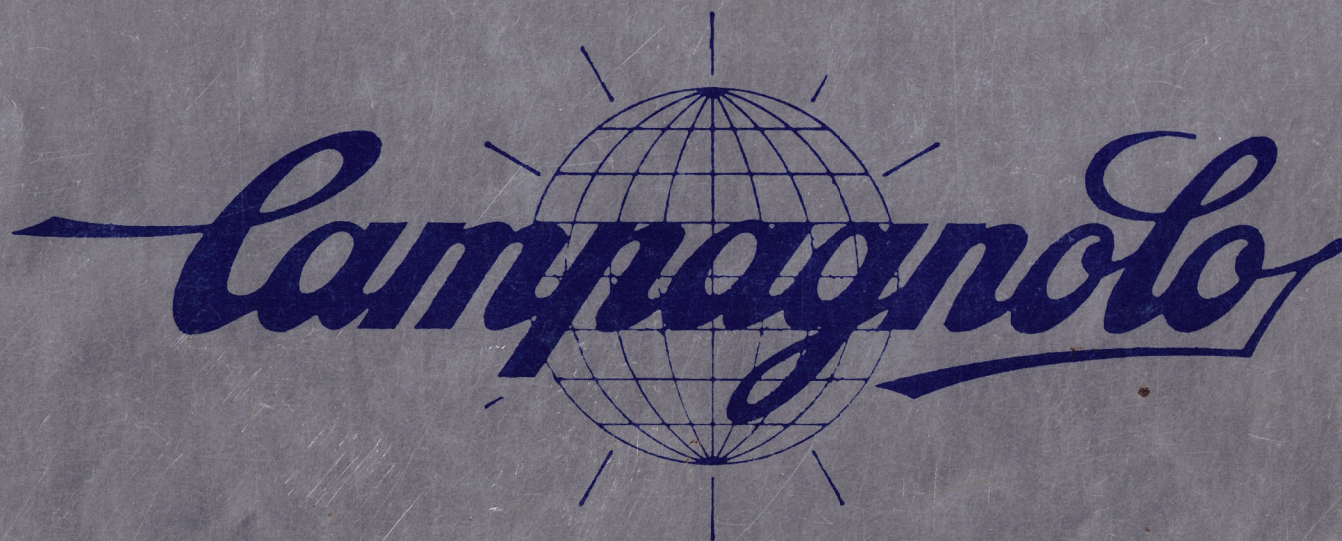

Printed in U.S.A.
Campagnolo Distributing Corp.

